

Care. No matter what.



Planned Parenthood Southeastern Pennsylvania
Annual Report Fiscal Year 2014

July 1, 2013 – June 30, 2014



Fiscal year 2014 brought us opportunities for innovation, collaboration and expansion of our patient and supporter base.

The implementation of the Affordable Care Act took center stage during the October through March enrollment period. We collaborated with Planned Parenthood Federation of America (PPFA) and other community partners on activities, including neighborhood canvasses and advocacy in our health centers. Our staff and volunteers knocked on 55,000 doors, had 12,000 conversations, signed up 4,800 new supporters, and spent more than 1,700 hours staffing health center advocacy stations for our patients and visitors.

We continued to increase our supporter base, develop stronger relationships with legislators, and worked in coalition with others. At the same time, we continued to battle threats of attacks on abortion access up until the very close of the Pennsylvania legislative session. We managed to keep damaging legislation at bay, including an attempt to restrict access to abortion by requiring physicians to have admitting privileges at local hospitals. Threats to state funding for family-planning services for low-income women at Planned Parenthood health centers remained on the agenda of far-right legislators.

We merged our former Pottstown and Collegeville sites, and opened our doors to our new Health Center on June 3rd. Located at 2089 E. High Street in Pottstown, the center offers a newer, fresher look that is more attractive and accommodating to our patients. We began work on an upgrade project for all of our health centers, enhancing the appearance of waiting rooms and exam rooms in order to provide warm and welcoming environments for our patients throughout their visit. All who receive PPSP's services deserve to do so in surroundings that reflect our deep commitment to providing high-quality, confidential and non-judgmental care.

Marketing our services is essential, and our work included developing community partnerships to increase visibility around our health centers; an expansion of our Norristown Promotores de Salud (Health Promoters) program to Coatesville; crowd canvassing and tabling at community events; a SEPTA ad campaign; and launching an affiliate-wide patient satisfaction survey.

We began implementing Electronic Medical records (EMR) at our health centers, in order to assure PPSP's ability to participate in the new Health Care Exchanges under the Affordable Care Act. This software allows us to provide clinical-outcome data that enables us to serve as preferred providers within the exchanges, and helps us expand the provision of top-notch care to low-income, uninsured, and under-insured patients in the communities we serve. EMR also made possible two important new technological innovations for our patients – access to their medical records on a secure website and online-appointment scheduling – which will happen before the end of this calendar year.

We were given the opportunity to begin participating in a PPFA-led initiative, Move the Dot. Its objectives are to identify and prioritize opportunities for improvement in customer service, health care delivery, efficiency and expense management. PPSP staff teams were formed to develop operational improvements, revenue opportunities and expense savings specific to service delivery and revenue-cycle management processes. Identifying opportunities for improvement in these areas is critical as we navigate the changing health care landscape.

Your support throughout the year enabled us to provide our health services, education and advocacy programs that improve the lives of those we serve. We are immensely grateful for your commitment.



Dayle Steinberg
President and CEO



Kimberly C. Oxholm
Board Chair

Where the money comes from.

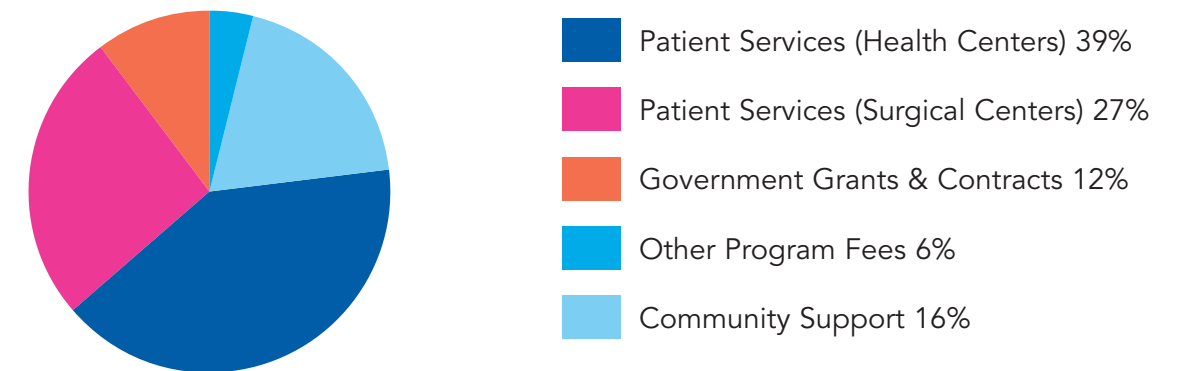

Where the money goes.

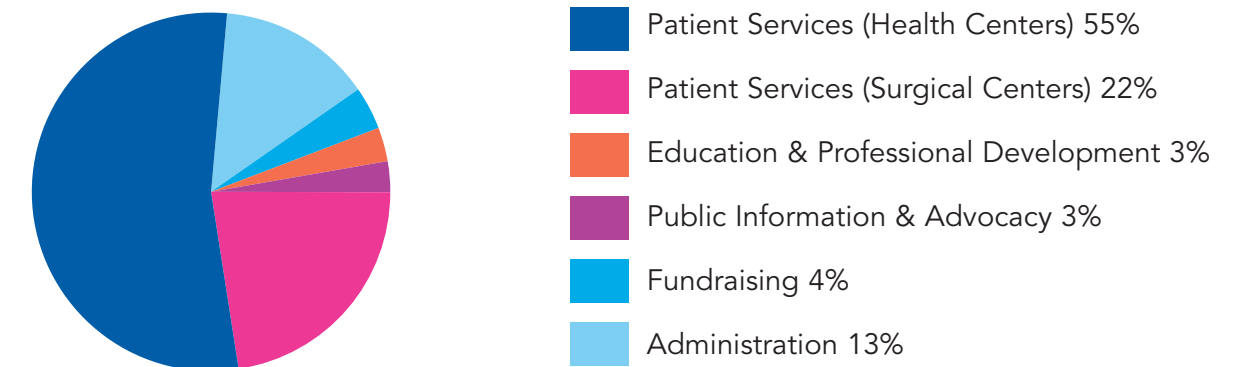

Revenues

Patient Service Revenues (Health Centers)	\$7,363,288
Patient Services (Surgical Centers)	\$4,831,687
Government Grants & Contracts	\$1,843,292
Other Revenues	\$821,935
Community Support*	3,546,852
Total Revenues for Client Services	\$18,407,054

Expenses

Patient Services (Health Centers)	9,960,967
Patient Services (Surgical Centers)	4,169,261
Education & Professional Development	491,724
Public Information & Advocacy	538,148
Fundraising	783,543
Administration	2,554,760
Total Expenses For Client Services	\$18,498,403

* Includes drawdown from Invested Funds



Patient Services Accomplishments

The Patient Services Department focused on three main projects: the implementation of Electronic Medical Records at eight health centers; making operational improvements specific to service-delivery efficiency at all family planning centers; and the consolidation of our Pottstown and Collegeville Health Centers into a new, larger facility in Pottstown. Four of our Health Centers experienced an increase in patient visits compared to last year: Locust Street, Castor Avenue, Norristown, and West Chester Health Centers! We continued to provide quality, affordable, and convenient reproductive healthcare, detailed as follows:

- **67,037 family planning visits** were provided to 39,259 women, men and teens in 12 health centers; of these, 20,925 visits were “walk-ins” (patients seen without appointments.)
- **10,194 abortions** were performed in four sites; 52% of these were medication abortions.
- **5,995 women** were screened for cervical cancer through pap tests; 369 were provided follow-up care.
- **88,364 STI tests** were performed.
- **6,055 doses of Emergency Contraception** were distributed.
- **729 women** had IUDs inserted and 407 had contraceptive implants inserted, marking a 27% increase in implant insertions over the previous year.
- **12 different clinical trials**, including drug studies, diagnostic testing, specimen acquisition and behavioral intervention, with our first PPSP investigator-initiated and grant funded study, were conducted by our Research Department; 1,065 subjects were enrolled in studies.

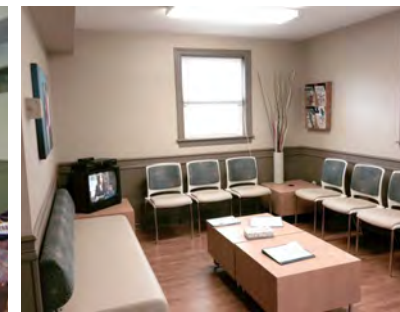

Our St. Davids Health Center before (l) renovations and after (r).

Our West Chester Health Center before (l) renovations and after (r).



External Affairs Accomplishments

PPSP's advocacy efforts began with a major focus on Affordable Care Act (ACA) implementation. The Pennsylvania legislature continued to attempt to attack access not only to abortion services, but also birth control. We fought back with the facts and with a pro-active package of legislation known as the PA Agenda for Women's Health. Our highlights:

- **Increased our supporter base** to over 105,000 in our region.
- **Worked on ACA access**, including neighborhood canvasses, health center outreach, reaching out to new community partners, and training staff and volunteers as Certified Application Counselors.
- **Advocated for Medicaid expansion and other issues with coalition partners**, such as Pennsylvanians for Choice, Cover the Commonwealth, and Raising Women's Voices, and joined Neighborhood Networks.
- **Worked on health care finance issues**, including the continuation of the SelectPlan program, insurance contracting, Medicaid and insurance-reimbursement rates, and developing relationships in state government.
- **Fought battles in the PA legislature** on restricting access to abortion services that would require physicians to have admitting privileges at local hospitals, and against a bill that would defund family-planning services for low-income women at Planned Parenthood.
- **Joined with coalition partners** to develop the "Agenda for Women's Health" (www.pa4womenshealth.org).
- **Streamlined the process for bringing volunteers on board**. 8,675 volunteer hours were contributed – an increase of 1,500 hours from last year!
- **Participated in the federation-wide initiative**, "Path to Power," designed to improve the impact of our advocacy efforts.
- **Our media outreach resulted in** 82 inquiries, with 40 media appearances. We were featured in all Philadelphia major newspapers, the suburban papers, regional and national blogs, online publications, and radio.
- **PPSP's social media presence resulted in** 626 new Facebook likes and 478 posts. PPSP gained 287 new followers on Twitter, and tweeted 1,288 times. Our new Tumblr has gained 98 followers and Instagram 53 followers.

Volunteers of the Year

At the PPFA conference in March, PPSP Board Member, Reverend Dr. Marvin Marsh, and his wife, Terry, received the national Volunteer of the Year Award. Marvin and Terry had donated more than 2,600 hours to PPSP since 2006, and this recognition was certainly well-deserved.





Education and Professional Development Accomplishments

PPSP provides sexuality education programs to 3,500 teens, parents and youth-serving professionals of varying backgrounds and cultures each year. Our approach is intensive and realistic, and is delivered via curricula that is age-appropriate, population-specific, and bilingual/bicultural. We continue to provide education and training in our four-county service area, including the following:

- **873 students** visited our Health Resource Centers in 2 Philadelphia high schools.
- **28 young LGBTQA women and men** participated in weekly group meetings and activities with their peers in a safe environment at SPOT, a Space to be Proud, Open and Together.
- **101 Achieving Independence Center members** were tested for sexually transmitted diseases; 23 peer educators were trained; 572 attended Healthy Relationship classes; and 33 were referred to our Elizabeth Blackwell and Locust Health Centers.
- **1,719 young people** in our four-county service area benefitted from our *Community Education* programs on STI and pregnancy prevention, and more than a dozen other topics.
- **209 youth-serving professionals** were provided with professional development programs by PPSP.

On June 30th, PPSP mourned the loss of our friend and Vice President for Education and Professional Development, **Karen Fichette-Gordon**. Karen's lifelong commitment to the health of women and families was demonstrated through her ten years at PPSP and prior to that, the Black Women's Health Project. We remember Karen not only for her leadership of our Education Department and contribution to our mission, but also for her friendly warmth, radiant smile and quick and hearty laughter. She will be deeply missed by all of us whose lives she touched.



Thank You, Donors!

Fiscal Year 2014 Annual Campaign and Special Gifts

July 1, 2013 – June 30, 2014

We are grateful to the more than 7,900 donors in our service area for generously supporting Planned Parenthood Southeastern Pennsylvania and Planned Parenthood Federation of America in Fiscal Year 2014. Your commitment enabled us to provide the reproductive healthcare services and information people need to plan their families and their futures. We are grateful to all of our donors, but space and resources only allow us to acknowledge those supporters who contributed \$250 or more to our healthcare services, education programs, and advocacy initiatives.

Margaret Sanger Circle

(\$50,000 and up)

The S. Albert Fund
Nancy & Dick Eales
Marie & Joseph Field
The Joseph & Marie Field Fund
The Hamilton Family Foundation
Independence Foundation
Patricia Kind
Kimberly C. Oxholm
The Oxholm Family Fund
Julia Marcus Paul &
Seena Rose Paul
Planned Parenthood Federation
of America
Edward B. Weinstein
Two donors wish to remain
anonymous

President's Partners

(\$25,000-\$49,999)

Beatrice Fox Auerbach
Foundation Fund at the
Hartford Foundation for Public
Giving as directed by Linda
and David Glickstein
Alan E. Barton &
Cherylann Schieber
The Alan Barton and
Cherylann Schieber Fund
Brandywine Health Foundation
The Moses Feldman Family
Foundation
First Hospital Foundation
Betty S. Gerstley, M.D.
Linda & David Glickstein
David L. Lockard
Jane C. MacElree
Jean P. McDonald
United Way of Chester County
Nancy & Don Weaver
One donor wishes to remain
anonymous

Freedom Keepers

(\$10,000-\$24,999)

The 1675 Foundation
Franny & Franny Abbott
Barbara B. & Theodore R.
Aronson
Robert B. & Carol S. Burleigh

Peter L. Bittenwieser
The Charter Foundation
Denis P. Conlon
Alice Cooke
Rogje Dickey
Dolfinger-McMahon Foundation
Fieldstone 1793 Foundation
Nina M. Gussack & Allan Stein
The Gussack-Stein Charitable Fund
Jeanne C. Hughes
Mrs. Henry A. Jordan
Elizabeth & Henry Kolowrat
The Lily Foundation
The Christian R. & Mary F. Lindback
Foundation
Margaret Manlove
Rory & Jane McNeil
Mrs. J. Maxwell Moran
Sara Nerken
Sally C. Pew
The Philadelphia Foundation
Nararo Foundation
Mr. & Mrs. Vincent J. Salandria
Estate of Maurice Seltzer
Antoinette Farrar Seymour
Samuel Slater & Eleanor Forbes
Ellen Solms
Nancy & Stephen Sundheim
Constance & Sankey Williams
Ruth W. & A. Morris Williams, Jr.
Debora C. & James W. Zug
Four donors wish to remain
anonymous

Champions for Choice

(\$5,000-\$9,999)

Elizabeth G. & Toby Atterbury
David Beck
Clarke & Barb Blynn
Brandywine Healthcare Services
Geraldine M. &
William G. Campbell
The Sylvia Chapp Memorial Fund
Julie S. Congdon
John A. D'Angelo
Evelyn S. & Rodney D. Day
Delaware Community Foundation
Dr. John G. Dent &
Mrs. Leanne Wagner
Fidelity Charitable Gift Fund
First Cornerstone Foundation

Marcie & Steve Friedman
Hunter R. Gordon
Marcy Gringlas &
Joel K. Greenberg
Nancy G. Harris
Drs. Diane D. Harrison &
Steven Datlof
Dr. Madeleine M. Joulle
Susanna E. Lachs, Esq. &
Dean Adler
Debra Loeb, M.D.
Mary Alice Malone
The Jean & Aaron Martin
Charitable Fund
Leo Model Foundation
Mr. & Mrs. Michael J. Moran
Roemer Foundation
Carol & George Sabochick
Mr. & Mrs. Tony Schneider
Eleanor H. Scott
Ed & Christine Stainton
The Starrett Foundation
Dr. Bayard T. Storey
Jane & Stuart Taylor*
The Tevah Fund
University of Pennsylvania
Medical Center
Eva L. Verplanck, Ph.D.
Elizabeth Wallace
Judy & Ken Weinstein
Carol A. Williams
Five donors wish to remain
anonymous

Roe Patrons

(\$2,500-\$4,999)

AIDS Fund, Inc.
Hilary Alger
Renee E. Anderson
Louise C. Belden
Mrs. J. Mahlon Buck, Jr.
Louis N. Cassett Foundation
The Charlesmead
Foundation, Inc.
The CHG Charitable Trust
David P. Cohen
Jeanne Cortner
Maron M. Deering
William Dixon
Ruth F. Dubb
Judith Ehrman

Drs. Suzanne Gagnon &
Stephen Zimniski
Susan M. Getze
Mary L. Goldman
Ellen Goodman & David P. Cohen
Max E. Graber
Carrissa A. Griffing &
Michael C. Wagner, Esq.
Hankin Foundation
Mel Heifetz GLBT Donor Advised
Fund of the Philadelphia
Foundation
Mr. & Mrs. Tom Hibberd
The Hogmanay Fund
Edward & Nancy Karrels
Kelvin & Ella Marie Kean
Josephine Klein
Joseph Kohn
Marna E. Kohn & Lisa Palfy Kohn
Linda I. Lemmon
Bea Leopold
Lyn & Daniel Lerner
Philip & Elsa Lichtenberg
Emily D. Lightfoot
Dr. & Mrs. W. Thomas London
Barbara Lynch
Mrs. Louis C. Madeira
Benjamin Bryant Matthews Fund
Karen S. Mazer
The McLean Contributionship
Mr. & Mrs. Peter McNeely
Leslie Anne Miller &
Richard B. Worley
James D. & Catherine G. Murdock
Benjamin R. & Meta B. Neilson
Dr. Alan B. Palmer &
Ms. Linda Mahan
Emily & John Pickering
Nancy R. Posel
Stephan Potts & Petra Stanev
Kathy & Ned Putnam
Peter K. Reilly
Fred G. & Meryle Rothman
Don & Peg Scholl
Carol Sidorick
Judith E. Tschirgi &
Stephen J. Hoch
Mr. & Mrs. Walter D. Wales
Peggy E. West &
Charles M. Honart

Wendy C. Wolf
Brenda Jackson Wright
Susan L. Wright
Eight donors wish to remain
anonymous

Roe Fellows

(\$1,000-\$2,499)

2004 Carita Foundation, Inc.
Anne R. Albright & Trevor R. Drake
Sarah S. Alfadl
S. Decker & Sherron Anstrom
Family Foundation
Fanchon M. & Jerome Apfel
Marcy Ellen Armstrong
Vera Bailey
Eileen Bazelon
Judge P. & Aaron T. Beck
Debbie M. Becker
The Benevity Community
Impact Fund
Mr. & Mrs. Lawrence H. Berger
Candace Bernard
Polly Biddle
Deborah Bilder
Barbara C. Bisgaier
Jean G. Bodine
Evan T. Booker
Ned & Caren Borowsky
Mr. & Mrs. Jean-Pierre Bouvel
Charles R. Bowman & Eileen Denz
Peggy & Allan Brick
Albert B. Brooke
Gabrielle Brouillette
Robert Bryan & Julian Jensen
Mr. & Mrs. James M. Buck, III
Mr. & Mrs. William C. Buck
Bullaughay Family Charitable Fund
Mr. & Mrs. Wayne Bullaughay
Daniel Butler
A.J. & A.W. Cameron
Memorial Fund
Susan Carswell
DaQuana Carter
Suzanna Chang
Mr. & Mrs. Leonard Checchio
Chester County Fund
for Women and Girls
Dan Citrenbaum
Abbi L. Cohen
Estate of Ruth K. Colton
Carolyn Commons
The Community Foundation for
the Greater Capital Region
Joseph Coyne
CREDO
Neil H. & Elizabeth Cullen
Darling Fund-Short-Term
William Davis
Emilia L. Demarco
Mr. & Mrs. William J. Demuth, III
Dana Devon & Neil Sand
The Philip Devon Family
Foundation, Inc.
Harriet Dichter
George Doolittle
The Trevor Drake &
Anne R. Albright Fund

Cathy & Ralph Dratman
Drs. Linda & Jeffrey Dunn
Christopher D. Durham
Kristin Edwards
Mr. & Mrs. Harrison Eiteljorg, II
The Harrison & Linda Eiteljorg
Charitable Fund
The Emerson Family
Maxine Epstein
Mr. & Mrs. John S. Estey
Ann & Rick Eynon
Karen Falk & Michael Goldman
Shannon D. Farmer, Esq.
Mr. & Mrs. J. Van Dyke Fear
Dr. Gladys S. Fenichel
Diane & Jacques Ferber
Betsy H. Filton
Graham S. Finney
Mary Ann Fornarol
Sally & John Fridy
Rabbi & Mrs. Alan D. Fuchs
John C. Fuhr
Ruth & Ivan Gabel
Anna & Tom Gerrity
David & Donna Gerson
Eli Glatstein, M.D.
Judi Golding-Baker
William Goldman Foundation
Philip & Erika Goslin
Grayfred B. Gray
Dr. & Mrs. Bernard
Greenberg, M.D.
Glenn A. Gundersen
Reed Gustow
Henry R. Hallowell, Jr.
Stephen D. Hamilton
Hamilton Family Foundation
John G. Harkins
Mandana & Howard Harrison
Sarah B. Harrity
Sally C. Heimann
Paul Heinmiller
Dr. & Mrs. Harry Heller
Kathy Hendricks
David Herbener & Julie Kiselica
Stephen & Kathleen Herling
Paul B. Hermans
Susan Heyner-Joshi &
Aravind K. Joshi
Elizabeth W. Hill
Martha A. Hogan-Battisti
Corina M. Horn
Mr. & Mrs. James Hyatt
Eleanor Ingersoll
Jonathan & J. William Inslee*
Deb Jaworski
Jim & Helen Jennings
Mary G. Johnston
Mrs. Richard I. G. Jones
Nori F. Jones
Benjamin Jordan
Diane K. Jorkasky
William T. Josem
Mr. & Mrs. Robert Keith
The Kent-Lucas Foundation
Martha Z. Kirby
Mr. & Mrs. Kenneth Kistler
James H. Klein

Edward E. Kohn
Margaret A. Krengel
Karen Kruza & Richard Quinn*
Lasko Charitable Trust
Mr. & Mrs. Oscar Lasko
Aili L. Lazaar
Kenneth H. Leavell
Dr. & Mrs. Joel Lebed
Maurice D. Lee, III
Mr. & Mrs. Dennis B. Leeper
Marie J. Lennan
Sharon F. Levy
Mr. & Mrs. Howard H. Lewis
Mary Ann Rossi & Jeffrey P. Lewis
Philip & Elsa Lichtenberg
Charitable Fund
Dr. & Mrs. Gerald Liebling
Adele Lindenmeyr
Mr. & Mrs. H. Gates Lloyd
Robert S. Locke
Paul Lockwood
John G. & Anna Belle Loeb
Alice B. Long
David A. & Patricia Ann Long
Donald H. and Vivian Lubin
Mr. Jackson Lusk &
Mr. Patrick Lusk
Ian & Mary MacKinnon
Philip & Erika Goslin
Grayfred B. Gray
Dr. & Mrs. Bernard
Greenberg, M.D.
Glenn A. Gundersen
Reed Gustow
Henry R. Hallowell, Jr.
Stephen D. Hamilton
Hamilton Family Foundation
John G. Harkins
Mandana & Howard Harrison
Sarah B. Harrity
Sally C. Heimann
Paul Heinmiller
Dr. & Mrs. Harry Heller
Kathy Hendricks
David Herbener & Julie Kiselica
Stephen & Kathleen Herling
Paul B. Hermans
Susan Heyner-Joshi &
Aravind K. Joshi
Elizabeth W. Hill
Martha A. Hogan-Battisti
Corina M. Horn
Mr. & Mrs. James Hyatt
Eleanor Ingersoll
Jonathan & J. William Inslee*
Deb Jaworski
Jim & Helen Jennings
Mary G. Johnston
Mrs. Richard I. G. Jones
Nori F. Jones
Benjamin Jordan
Diane K. Jorkasky
William T. Josem
Mr. & Mrs. Robert Keith
The Kent-Lucas Foundation
Martha Z. Kirby
Mr. & Mrs. Kenneth Kistler
James H. Klein

Catherine B. &
William L. Ruhling*
Sagaponack Charitable Trust
Dr. Dorothy Schneider &
Mr. Carl Schneider
Joseph Scholes
Mr. & Mrs. Andrew Scott
Annette M. Seidenglanz &
Charles A. Bowes
Susan K. Shapiro
Kathleen M. Shay
Kaja Silverman*
Joshua Simon
Laura Singer
The Paul & Emily Singer Family
Foundation
Joseph Kennard Skilling
Foundation
Mary Margaret Smith Trust
Diane & Dale Snyder
Julie D. & Robert N. Spahr
Dayle Steinberg
Joan K. Stemmler
Mr. & Mrs. James Straw
Amy Sullivan
Melissa Sumner
Barbara B. Supplee
The Tega Fund
Carol Thomson
Dr. S. Jay & Gail Turley Hirsh
Janet & Alan Vaskas
Dick & Carolyn Veith
Karen Vogtmann
Dr. Timothy A. Walsh
Jean W. Weaver
Jeannine & David Webber
Jennifer Weiner
Jessica L. Weisbrot
Felicia & Jeffrey Weiss
Marisa Wigglesworth
Marjean Willett
Willig Williams & Davidson
Susan & Barton J. Winokur
Renny Wood
Susan Worteck
Mr. & Mrs. Charles Yeiser, III
Christopher Zafiriou
Ana Maria V. Zaugg &
David Anstice
The Zeldin Family Foundation
Mrs. Randolph D. Zelov
Eighteen donors wish to remain
anonymous

Sustainers

(\$500-\$999)
Richard M. & Sarah Adams
Beth Alois
Janet Amighi
Dr. Susan B. Amsterdam
Cynthia & Pierce Archer
Dr. Valerie Arkoosh &
Mr. Jonathan E. Rhoads Trust
Richard J. Baron
Ann R. Baruch
Sheila & Myron Bassman
Frances R. Batzer, M.D., MBE
Carol Beam

James M. Beck, Esq.
Dorothea & Ted Behr
Laura Bellet
Bentley Systems, Inc.
Joe Bentz
Peninah C. Berdugo
William J. Best
Michael J. Betz
Jane Bingham*
Louise Williams Bishop
Carol M. Boardman
Dr. & Mrs. Roger E. Bove
Jill A. & Robert Bown
Janet Brower
Gayle & Ben Brown*
Joanne Burke
Jeannine D. Burky Fund
Lisa B. Bussom
Elizabeth & John Caggiano
Clara A. Callahan, M.D.
Lawrence H. Carroll
Susan W. Catherwood
Melanie Chadwick
Dianne L. Chambless
Brian Clark
Comcast Corporation
Charles B. Congdon
Anne Conroy
Dr. Rosemary Cook
Mrs. M. Todd Cooke*
Mrs. Edward W. Coslett, Jr.
Thomas & Judy Costikyan
The Costikyan Charitable
Gift Fund
Enny Cramer*
Jane C. Creitz
Tim Cunningham
Peggy & Mark Curchack
Nily Dan
Gail Davidoff
Delaware County Medical Society
Linda A. DeNardo
Patricia Dent
Rosanna Dent
Karen Detlefsen
Mr. & Mrs. James Devries
Nancy & Jeff Dore
Jennifer M. Dragoun, M.D.
Alisha B. Dubb
Mark P. Duckett
Cynthia A. Dufour
Kendra L. Dunn
Andrea K. Durham
Deborah K. Duskey
The Ederic Foundation
William Eisen
Evelyn Eisenstadt
Toby K. Eisenstein, Ph.D.
Harma Ellens
Drs. Chris Ellis & Andy Sitkoff
Eve K. Ergarter
Dr. Ralph C. & Kim Even
Peggy Sue Fernandes
Christopher G. Ferry
David & Marcy Fish
Linda Fishman
Kenneth Fodero
Jo Anne Forman

Karen Foutes
Aaron & Hope Freiwald
Jerold Frezel
The Frezel Family Charitable Fund
Carolyn Fromer
Christina Fryman
Terri N. Gelberg
Julie L. Gerberding
Walter V. & Esther Gerhard
Frederick J. Gerhart, Esq.
Sarah L. Gitchell
Eduardo D. Glandt
Nancy S. Glasberg
Elizabeth Glatfelter
Kent E. Goklen
Elizabeth Goldmuntz, M.D.
Dr. Janice T. Gordon
Ruthanne Gordon &
John Burroughs
Chad Gottschlich
Victoria & Duncan Grant
David Grant
Richard Greeley
Robin C. Greene
Maggie & Richard Groff
Michael & Louis GrowMiller
Helen Douglas Grundman
Colleen Guiney
Mary Bert Gutman
Patricia C. & Lisa Guzzardo
William C. Hale, III
Gabrielle Halko*
N. Peter & Alta W. Hamilton
Diana & Robert Harding
Randie Harmelin
Sara & Howard Harris
Shelley W. & Steven Harris
Tad Sperry & Ellen Harvey
Carol A. Hauptfuhrer
Mr. & Mrs. Ronald E. Hays
Ed & Janet Hecht
Mary M. & Richard Heiberger
Ingrid Heim
Jolean Hemminger
Patricia J. Hildebrand
Lynn & W. Anthony Hitschler
Van Hoang
Mr. & Mrs. Roger L. Holland
William R. Holland & Carolyn Brown
Robin Holmes
Jean & Lon Homeier
Mary R Hopkins
Rachel Hoppenstein
Feather O. Houstoun
Evelyn Howard
Rebecca & Charlotte Huber
Karen Hudson & Robert V. Clement
Virginia Hummel
Christine Jacobs
Jewish Communal Fund
Gay Johnson
Eric M. & Karen Johnson
Mr. & Mrs. James B. Johnston
Elaine Jones
Tawanna J. Jones*
Regina Jones
Meg Mebane Jones
Chris & Ruth Karras

Jane S. Kennedy
Mr. & Mrs. Gilbert N. Kerlin
Gilbert & Rebecca Kerlin Fund
Richard & Doris W. Kessler
Hyun K. Kim
Mr. & Mrs. Eugene A. Klotz
Cheryl Knoell & Samuel Laird
Dr. Alfred G. Knudson, Jr. &
Dr. Anna T. Meadows
Rebecca Kohl
Kathryn Jo Kohler
Karen Kozarsky
C. Scott & Danielle V. Kulicke
Mary V. Kurtz
Landon Family Foundation
Nancy Lanham
Marc S. Lapayowker, M.D.
Elena Laskin
Walter E. Lawn &
Barbara A. Eckman
Marie Lechleider
Charlie & Eliza Lee
Mr. & Mrs. David M. Leonard
Ann M. Lesch
Jeffrey Levin
Russell Lee Levin
Kenneth J. Levin &
Leonore Huppert
Jan P. Levine, Esq.
Lynn G. Levy
The Richard & Dale Levy Fund
Linda J. Lewis
Herman & Alison B. Libshitz
Franz J. Lidz
Ted Lieverman & Gail Lopez-
Henriquez, Esqs.
Charles E. Linn
Suzanne E. Litke & Lisa R. Myers
Little Baby's Ice Cream
David E. Loder, Esq.
Kristi Lo Giudice
Lotsch-Zelman Foundation, Inc
Julie A. Luckraft &
Jeffrey J. Penneys
Dr. Deborah Luepnitz
Diana F. Luks
James C. Lutz
William MacDonald
Fay Maffei
Martin J. & Susan Mahoney
Robin E. Manix
Linda Matrunich
Mrs. Elke Matschinsky
David & Leslie Matthews
Lynnette Mauger*
Stephen B. Maurer
Irene du Pont May
Linda & Thomas McCarthy
Garrett & Muriel McDaniel
Susan McDonald
Virginia C. McIntosh
Taryl & Clyde McKee
Elizabeth A. McNally &
Andrew E. Kampf
Elizabeth Millard
Madeline E. Miller
Amy Miller
J. Mills

Joan M. Morgan*
Robert P. & Carole Morgan
Mr. & Mrs. Thomas B. Morris, Jr.
Pat Moskwa
Leonard I. Nakamura &
Myra N. Leysorek
Sara Narva
Dr. Katherine Nathanson
Emily Neal
Kathleen J. Nelson
Pathma Nelson, M.D.
Patricia Norred-Derr*
Oxford Area Foundation
David W. & Laura W. Palmer
Monika & Tim Panger
The M. T. Panger Charitable Fund
Christina Pappajohn
Dr. Claudio Pasquinnelli
Patricia Patrizi
Elizabeth Duggins Peloso
The William Penn Foundation
Felice Perlmutter
Steven J. Perry &
Meredith K. Flower
Maria L. Petrillo
Carolyn P. Piskun
Mary C. Platt Lee
Susan Pohanka
Donna & Gerard Pyne
The Raich Family Fund
Carl D. Rapp
Linda A. Rapp
Chitra Ravishankar
Mr. & Mrs. Bruce D. Reed
Esther B. Rehavi
Nancy J. Remy
Arlene & George Rengert
Rengert Charitable Trust
The Rice Family Charitable Fund
Mr. & Mrs. Thomas M. Rivello
Mary M. Rizzo
Katherine Robinson
Ralph & Lesley Rodak
Angie J. Romero
Mr. & Mrs. Gerald B. Rorer
Dr. Ken Rose
Dr. Marilynne S. Rosen &
Tom Duffy
Ellen Rosen-Rogoff
The Honorable Chris &
Cecilia Ross
William B. & Marilyn Rosskam
Harriet F. Ruffin
Mitchell & Amy Russell
Lisa Saul-Frankenberg
Janet C. Saunders
Suzanne & Arthur Schless
Karen Scholnick
Paul & Barbara Schraeder
Allyson Y. Schwartz
Dr. Larry & Bonnie Seidman
Louis Seitchik
Stefanie Seldin
Vicki L. Sessoms
Jane W. Seymour
Michelle & Andy Shaer
Laura Shannon*
Robert Shell

Anna K. & Mitch Shiles
Robert E. Silverman &
Randi Leavitt
Karen Simon
Jamie Singer
Patricia Smail
Sharon K. Small
Lucian & Teresa Smith
A. Roy Smith
Rebecca S. Smyrl
Phyllis Snyder
Susan Sorenson
Laura M. Spear
Kean Spencer
The Honorable Mike Stack
Nicholas Stanley
Paul S. Stark
Susan S. Stedman
James G. Steiker &
Wendy R. Epstein
Rabbi Margot Stein
The Allen A. Stein Family
Foundation, Inc.
Eric Stern
Diane Sterthous
Barbara Stewart V.M.D. &
Richard Brown V.M.D.
The William Stewart Foundation
Julia Stone
Nellie Stone & Harriet Stone
Robert & Anita Summers
Chuck Sweeney
Marcey Szablya
Joy Tartar
Peter & Trisha Tashjian
Carolyn R. Tate
Franklin Templeton Charitable
Giving Fund
Frank Tobin
Mary Tom
Don Trachtenberg
Ellen Stolis Trantas
Margret S. Trozky
The Richard & Carolyn
Veith Fund
Mr. & Mrs. Herman Voellm
Dr. Werner K. Volkmann
Marian M. Walker
Claire Wallace
Elizabeth Warrick
Bernard C. Watson, Ph.D.
Paula M. Waxman
Catherine E. Weaver
George Weaver
Jean W. Weaver
Theodamus Webb
Sandra Bailey Weekly*
Susan Weil
Hanna Weintraub
Barbara W. & Frank A. Welsh, III
Sarah P. West
Babbie Wetherill
John Whyte
Felice & Tom Wiener
Michelle E. Williams
Cathy A. Wilson, Esq. &
William H. Mitman, Jr.

Judy F. Wilson
Erica Wilson
Yoram & Vardina Wind
Thomas J. Van Winkle & Mattie
Hendrick
Nancy Winkler & John W. Bryan, III
Dr. Abigail Wolf &
Mr. Jonathan Weiss
Ryder Wood
Sally A. & Thomas E. Wood
Minturn T. Wright, III
Dr. Jay Zemel*
Nico Ziguoras
Mr. Rolf Zimmer
Michael Zuckerman*
Twenty-one donors wish to remain
anonymous

Sponsors \$250-\$499

William R. & Susan Abrams
Maureen Abrams
Christina Ager
Lisa Aimone*
Chip Alfred
Dr. & Mrs. Harold R. Almond, Jr.
Sonja Anderson
Dina & Mike Appleby
Aurora Archer*
Lawrence J. Arem
Randy Arner*
Mrs. D. S. Ashmead
Kathleen C. Aspin
Dirk & Charlotte Ave
Eleanor Aven*
Krista C. Bacchier*
Janice L. Baker
Joseph Baker*
Munish R. Baakshi*
Jackie Baldick
Penelope K. Balzereit
Karen V. Bareiss*
Jeffrey Barg
Richard & Madeline Baron
Andrea M. Barsevick
John Bartels, M.D. &
Dr. Jean M. Mihelcic
Ann Bassett
Joan Bauer
Lewis J. Baum
Mr. & Mrs. Sam Beattie
Marshall Becker
Susan Behr
Arlyn R. Bell
Mr. & Mrs. Jeb Bell
Frances C. Bennett
Dorothy Bennett
Paul & Bryan Bente
Glenn Bergman
Veronica M. Bersani*
Norman S. Berson
Sandra M. Berwind
Amy L. Binder &
John S. Greenstine
Kathleen Blandford
Carol & Jeffrey Blank
Lucinda Blank
Nathan J. Blubaugh*

Michael Blume
Elizabeth R. Bodine
Veronique Bonnet-Vadot
Mrs. Charles Borda
William D. Borst
Isabelle Boudazin
Patricia L. Bourne
Carolyn A. Bovell
John A. Bown
Amy Boyle
Janet Boys & Donald McGuire
Doris Braendel
Jeff Benoliel & Amy Branch
George M. Brantz
Elizabeth Braun
Janet H. Breskman
Eddy A. W. & Gloria W. Bresnitz
J. T. Brewer
Rick & Phyllis Brown
Dru Brown
Benedict Brown
Michael & Carol Bruist
Regina A. Buckley
Donna Buckwalter
Dr. Maj Buhl
Burgstein Consultant
Joanne Burke
David M. Burke
Mrs. Charles B. Burr, II
Chris A. Byrne
Patricia A. Callahan
Lynne M. Cannon
Emily Carris*
Phoebe Cassidy
Eileen Cataldi*
Bruce Cavin
Elizabeth M. Cecil, Esq.
Janice J. Cederstrom, M.D.
Jane & Theodore Century
Christopher V. Chambers, M.D.
Madeleine Champion
Debra L. Charlesworth
Richard A. Check &
Christine M. Karnes
Erik Cheever
Dr. Harry Chen
Janice Chesney
Morris & Cynthia Cheston
Suzanne Childs
Carla P. Childs & William Cozzens
Mr. & Mrs. Marvin Chilton
Heather & Jeremy A. Christian
Karen Cicchinelli*
Joseph S. Cipolla
George E. Cipperly &
Elizabeth A. Bradley
Cheryl Clearwater
Bob & Nancy Cleveland
Harriet G. Cogger
David H. Cohen
Elizabeth J. Cohen
Carolyn Coleman
Beth Colombe
Mayor Carolyn T. Comitta
Elizabeth W. Congdon-Martin &
Douglas L. Congdon
Anne Constant & William Ewing
Darius Contractor

Carol M. Copland
Jaime Cordero
Sunnie Corry
Linda S. Corsover
Pamela Costanzi
Commissioner Kathi Cozzone
Christie Crawford
Peter & Nancy D. Crawford
Robert L. Cudd
Daryl & Sari Daisey
David Dambly
Monica H. Darby
Merle Darragh*
James Davidson
Erika H. De Boever
Margaret & David Dee
Christine Demer*
Robert P. Denitzio, M.D.*
Geraldine Depaula
Jennifer & Mike DePriest
Kathryn Deprospero
Michael DeRidder
Lisa L. Dessender
Andrew Devitt
Marie Devlin
Gregory Dhanikian &
Alysa Bennett
Rebecca Dieterich
Kate Dimock
Ruth Dombkoski
William & Bonnie Dorwart
Joan Doyle
Nancy Adams Drye*
Jennifer M. Duhart
Elizabeth E. Dunford
Karen Heller & David Dye
Jean L. Dykstra
Melinda Eccleston
Mr. & Mrs. Eckert
Pamela R. Edmonds
Martha & Hank Edmunds
Linda M. Edwards
Gloria Einbender
Penny L. Eldridge
Jeremy Elkins
Robert Ellenberg
Lynne Elliott
Sandy Emile
Suzanne B. Ercole
Helen & Leonard Evelev
Laura Faich*
Mary Falcone
Anne & Steven Fassler
Eric & Stephanie Feldman
Beth Fenton
Kristina S. Ferrari*
Allen M. Fickman*
Leah Finnegan
Dr. & Mrs. Martin Fishbein
Jeanne B. Fisher
Dr. Robert & Linda Fisher
Charitable Fund
Carol S. & Stephen Fixman
Thomas N. Fleischer*
Dr. Jori Fleisher
Jennifer Flocco*
Forney Family Foundation
Patrick J. Francher

Kathryn Frangos
 Joanne B. & Arthur Frank*
 Mary Frankel
 Jane G. Frankenfield
 Dr. Julie Franks
 David W. Freudig
 Elaine P. Frost
 Verne & Ronald H. Gabin
 Margarita Gardiner
 Vivian A. Gast
 Kenneth George*
 Karen H. Gildea
 Lisa Gillin
 Yalta Gilmore-Reed
 Janet Ginzberg
 Charlotte Glauser
 Sherry & Morrie Gold
 Judith Goldberg
 Robert Goldberg
 Madge Goldman
 Stephany & Dennis Goloveyko
 Ann & Robert Goodman
 Martha Goppelt
 Hugh B. Gordon
 Daniel Goroff
 Mr. & Mrs. Charles D. Graham, Jr.
 Samuel Graham
 Virginia Greene
 Micaela Greene*
 Judith J. Greenmayer, D.V.M.
 Susan M. Gregory, M.D.
 Alexa Greist
 Sally Griffith
 Mike Grimes & Elizabeth Elmore
 Margaret W. Grip*
 Edward R. Gruberg
 Roger M. Guttentag
 Phyllis Hall
 Ruth L. Hall
 Charles S. Hall
 Janice Hamer
 Dr. Richard Bell, Jr. & Marion Hanks-Bell*
 Dr. Jennifer M. Harford Vargas
 Gisela & Paul Harkins
 Patricia S. & Roger Harless
 Elisabeth Harpham
 Boyce Harris*
 Jane Harris
 Shelly & Stephen Harris
 Foundation
 Ann & David Harrison
 J. Barton Harrison
 Dena Hartman*
 Anne L. Hearn & Michael Temin
 Carol Heid Grieseman
 Mary E. Heiser
 Dr. Patrice E. Heller
 Monika Hemmers
 The Honorable Tim Hennessey
 Christopher Herdt
 Mary W. Herman
 Amy Herstine
 Mary Herzog
 Mr. & Mrs. Stephen M. Heumann
 Mary E. Hewlett
 Debbie Hightower
 Ann Hiller

Colin & Maria Hingley
 John Hochschwender
 Karan M. Hoffman
 Nancy Hoffman
 David A. Hollenberg
 Nancy Holm*
 Douglas S. Holsclaw, Jr., M.D.
 Arve B. Holt
 Helen Horstmann-Allen
 Stuart & Caren Hosansky
 Gail Howard & Michael Seidman
 Kelly D. Hoy*
 Consuelo P. Hudgins
 Richard & Susan M. Huffman
 Marianne Hujcs
 Mary B. Hummeler
 Dr. Catherine T. Hunt
 Karen Hunt
 Anne & Tim Hunter
 Arthur Huppert
 Leslie Hurtig
 Mary & Howard Hurtig
 Frank Iacobucci
 Stephen Isard
 Amy Jacobs*
 Hara K. Jacobs
 Roslyn Jay
 Jewish Community Foundation
 of Greater Phoenix
 David Johnson & Amy Hartzell
 Carol L. Johnston*
 Jane E. Jones
 Barbara B. & David S. Jones
 Alaknanda Joshi
 Deborah Kahn
 Lisa A. Kaiser
 Edna Kamis-Gould
 Laurie Kane, M.D.
 Sarah S. Kang
 Barbara & Jerry Kaplan
 Caryn Karmatz-Rudy
 June & Richard Kasher
 Stephen & Judith Kastenber
 Nancy Kauffman
 Victoria J. Kelly*
 Steven Kelsen
 Orit Kendal
 Findlay B. Kendrick*
 Donald & Carol Kennedy
 Martie Kennedy
 Ebony Y. King*
 Terry T. Kinter
 Melanie Kisthardt & Bill Lalicker
 Tamar Klaiman
 Barbara F. Klein
 James Kling & Siobhan Conaty
 Virginia Klipstein
 Spencer Koelle
 Dr. Peter B. Koelle
 Deborah Kogan
 Lara E. Krabill
 Nancy J. Krablin
 Rebecca Kraut
 Sylvia Kreithen
 Linda Kriger
 Janet E. Kulp
 Aimee Kumer
 Howard & Gail Loeb Kunreuther

Gillian Sankoff
 Stuart & Harriet Lacy
 Pam Lairdieson*
 Amy C. Lambert*
 Jon Landau
 Nancy Lanham
 Mr. & Mrs. Robert J. LaRocca
 Lorraine Lee
 Mrs. Charles T. Lee, Jr.
 Ned & Francis Levi
 Paul LeVine
 Jeana D. Levonthal
 George & Marie Lezenby
 Victor M. Lidz
 Marc H. Lipschutz
 Dr. Donald Liss
 Samuel Litwin
 Jo Ann M. Loney
 Evelyn Lovegrove
 Susan Lowry
 Martha & John Lubell
 Lubell Charitable Gift Fund
 Patrick & Marianna Luck
 Dr. & Mrs. William H. Luginbuhl
 Luginbuhl Charitable Gift Fund
 Alison Lutton*
 Annabelle J. Lyons*
 James H. Lytle
 Catherine M. Maclin
 Kathleen & Paul MacMurray
 Bill & Linda Madway
 Ellen Magen & Gerald Katz
 Diane M. Maguire*
 Waleska Maldonado
 Jane Maloney
 Catherine S. Manno
 Colleen W. & Howard Marano
 John Margerum
 Mr. & Mrs. Alvan Markle, III
 Betty Marmon
 Joyce D. Marshall
 Shelby A. Martin
 Wayne Martz
 D.K. Maskar*
 Salvatore & Barbara Mastriano
 Dr. Rosalie G. Matzkin
 Abby Mayer
 Mazzoni Center
 Mike & Maya McCallister
 P.J. Mcalonan*
 Thomas W. & Jane O. McCahill
 Cornelia McCann
 Larry McClain
 Justin McClintock*
 Richard McCracken
 Kristyn McCrohan
 John J. & Mary S. McElroy
 John & Stephanie McGowan
 Jennifer M. McGuire
 Maureen H. McGuire
 Caroline McKernan*
 McKesson Foundation
 Kathleen M. McMahon
 Pegene McPhaden
 Vincent McVeigh*
 Jay K. Meadway
 Suzanne L. Mears
 Dr. James S. Mellis

Rebecca Meyer & Kevin Bernstein
 Sheila A. Millar*
 Florence L. & Michael W. Miller
 Sally Mitchell
 John R. Mitchell*
 Joan & James O. Moore
 Allison Moore
 Robert M. Moore
 Patrick & Susan Moran
 Tali Moreshet
 Susanna Koethe Morikawa
 Nancy Morris
 Dr. Mary M. Morrison & Dr. Michael Selzer
 Richard W. Moyer
 John & Nicole Cavanaugh
 John A. Muccitelli
 Alice W. Muehlhof
 Revs. Kerry Mueller & David H. Hunter
 William Mulhern
 William T. Mulroy
 Jane L. Murphy*
 Anne M. Murphy
 Cynthia & Richard Myers
 Medha Narvekar & Mark A. Hughes
 The National Bank of Malvern/
 Lydia Bartholomew
 Martha Nelson*
 Dr. Nora Newcombe
 Iris Newman
 Melanie Nordlinger
 Glenavie Norton
 Janet L. & Dennis H. Novack
 Melissa Novell
 Roberta W. Odell
 Susan E. Odessey
 Susan Odonnell
 Dr. Laura A. Offutt
 Mr. Thomas Ogden & Dr. Angela Ogden
 John L. & Claire Olsen
 Camile Orman
 Heather Osborne*
 Larisa Pahomov
 Abby Mayer
 Daphne & Michael Parker
 Anne & Ted A. Patterson
 Girish Patwardhan
 Lisa L. Paxson
 Lee & Helen F. Peachey
 Dr. Sharrona Pearl*
 Jacqueline Pearlman
 Chrystine E. Peck
 Laura H. Peller
 Ann B. Percy
 Dana Perlman & Alan J. Reniach
 Lili Perski
 Nancy & Steven Petchon
 Shirley M. Peterson
 Scott K. Phillips*
 David Picker
 Dr. Stephen Pilder*
 Leah Pillsbury
 Caroline C. Piven
 Darrin J. Pochan
 Nancy L. Pole

Andrew Pomerantz
 Maxim S. Pometun
 Earnest Porta
 Dr. Joel Posner
 Eleanore Potter*
 Gordon D. Powers
 Allen Prebus*
 Mr. & Mrs. Geoffrey Preston*
 Mary Price*
 Barbara L. Purdom*
 Merle Raab
 Kenneth Radeloff*
 Laura Raines
 Allyson B. Randolph
 Carolyn Raskin*
 Jane S. Rath
 Ellen Ravin
 Mr. & Mrs. Grant Rawdin
 Mr. & Mrs. Raymond F. Reed
 Mary L. Reichley
 Dr. Michele Reimer
 Robin Resnick
 William C. Rhodes
 Pamela J. Rhodes
 Judith Richter
 Annette Richter
 Sarah R. Ricks
 Elizabeth T. & E. Graham Robb
 Joseph D. Roberts*
 Nancy B. Robinson
 Meghan Rohling Kelly
 Julia K. Rosenberg
 Ari Rosenberg
 Elizabeth Rubenstone
 Victoria Rudy
 Michael Ruggles*
 Jennifer Rusk
 Marvin & Evelyn Sachs
 Susan & Richard Salkowitz
 Nicholas G. Salvatore*
 Karen Satterthwaite
 Hollis Scarborough
 Suzanne Schechter
 Eleanor E.. Schieber
 Joan E. Schiff
 Michael Schinagel
 Dr. Florian Schodel
 Mr. & Mrs. Thomas Schottmiller
 Alfred C. Schroeder
 Le Ann Schuck
 Katharine D. Schutt
 Diane M. Scott
 Mr. & Mrs. Edgar Scott, Jr.
 Hilary Seabrook Blust
 Judith M. Seiffert
 Geri L. Senczy-Serianni
 Georgia & Anabel Shafia
 Thomas F. Shaw
 Karen H. Shea
 Meg & Michael Sheketoff*
 Chelsea M. Shellenbarger
 Elaine L. Sherman
 Roy Sherwood
 Marciarose Shestack
 Abigail L. Shuey
 Robert & Heidi Shusterman
 Dr. Stephen D. Silberstein & Dr. Marsha M. Silberstein

Alan M. Silverblatt & Lynne S. Jacobs
 Peter Silvia
 Martha A. Simmons
 Mary Beth Simon
 Celeste Simon
 Elaine Simone
 Mr. & Mrs. Louis P. Siti
 Joanna Slusky
 Lang & Marilyn Smith
 Maria B. Smith
 Melissa Smith
 Patrick Smith
 Elizabeth Snowdon*
 Mary T. Snyder
 Dr. Robert Solomon & Dr. Andrea Solomon
 Dr. Marilyn S. Sommers*
 Debra & Robert Sparre
 Kate A. Stanley
 Deborah L. Staples
 Georgianna Hannum Stapleton
 Patricia Starner
 Helene Stavis*
 Kira L. Stein*
 S. Jan Stephano
 Harry & Eileen Stephey
 Kirsten Stevens
 Holly Stichka
 Elizabeth Stoller
 Robert Storella, Jr. & Laura M. Aaronson
 Kathy Strailey
 Bertram Strieb
 Cecil L. Striker
 Christopher P. Sullivan
 Phillip A. Sullivan
 John S. Summers
 Hema Surendranathan
 Dr. Veronica C. Swanson
 Russell Swisher
 Rush Taggart, III
 Kaveh Taghavi
 Gail Tanzer
 Jane E. Tausig, Ph.D.
 Barbara A. Teichert
 Margaret Teillon
 Carolyn Engel Temin
 Jeremy Tennenbaum
 Kara Tennis
 Jocelyn Thayer
 Marie Thibault
 James L. Thibault & N. Isaura Lopez Thibault
 Barbara Thompson*
 Ambert L. Thompson
 S. Craeme Thomson
 Robert B. Tinsman
 Mark E. Tomlinson*
 David & Sarah Torok
 Stephen A. Townsend
 Helen P. Turnbull
 Amy Turnbull
 Diana Urbanski
 Mr. & Mrs. James L. Van Alen, II
 Jennifer Van Anda*
 Barbara P. Vanhorn
 Victor G. Vely

Carol Verhake
 Judith Voet
 Lynn Wachman & Michael Guttman
 Samuel & Mary Ann Wagner
 Doris Wagner
 Alicia Walker
 John R. Wall
 Bettyruth W. Walter
 Elizabeth & Evelyn Walters*
 Julia Watkins*
 Lovinda Weaver
 Anthony Webb*
 Mark H. Weber
 Norma B. Weigle
 Molly Spitalnik Weingart
 Brigitte Weinrott
 Marlene Weinstein & Doug Frenker
 Robert Wendelgass
 Stacy Wendkos
 Dr. & Mrs. Richard Whittaker
 Eric Wickstrom
 Jane Widseth
 Sandra S. Williams
 Sheryl Willson
 Mr. & Mrs. David R. Wilmerding, Jr.
 Leonard & Ella G. Wilmot
 Janet L. Wilson & Jim Dohnarsky
 Karen K. & Jeff Wilson
 Alan & Leni Windle*
 Linda C. Wingate
 Cornelia Winkler
 Lisa M. Witomski
 Florence Witonsky
 Ruthven A. & Nancy Wodell
 Stephanie G. & Albert Wolf
 Melvyn Wolf, M.D.
 Katharine W. Wolf*
 Elizabeth T. Wolo
 Annabella Wood
 William J. Woodward
 Paul D. Woolf, M.D.
 John Wright, II
 David Yelen
 Maria B. Yeo
 Kristen & Sharon Yoh
 Heather M. Yonosh
 Tracy Youells
 Deidre J. Young
 Linda Zaimis
 Zateeny Loftus, LLP
 Beth Zelasky
 Susan Zemel
 Dianne & Robert Zimmerman
 Mr. & Mrs. Peter Zimmerman
 Mr. & Mrs. Robert Zimring
 Stephanie A. Zirpoli
 Carrie & Edward Zito
 Thirty-three donors wish to remain anonymous

Guardians of Choice
The following donors have generously provided for PPSP in their estate plans:

Dr. Bernice Alexander
 Marjorie Andreen
 John Astell & Carol Urbanc
 Joan Bachman
 Dorothea & Ted Behr
 Herman Belz
 Edwina Bennett
 Veachey Rudolph Bloom
 Ronnie L. Bloom
 Clarke Blynn
 Jean G. Bodine
 J. T. Brewer
 Linda J. Bross
 Elizabeth Burger
 Robert B. & Carol S. Burleigh
 Mrs. Charles B. Burr, II
 Peter L. Buttenwieser
 Elizabeth & John Caggiano
 Christine M. Cayer
 Melanie Chadwick
 Alice Cooke
 David Y. & Cynthia L. Cooper
 Robert H. Cram
 Enny Cramer
 Ellen B. Davis
 Nancy & Dick Eales
 Fred H. Egner
 Drs. Richard & Elizabeth Everett
 Grace M. Fischer
 Susan L. Fleisher
 Mary Fordham
 John L. Forer
 Liselotte M. Freed
 Betty S. Gerstley, M.D.
 William Gerstley, II Foundation
 Ruth F. Gland
 Mr. William A. Goetz, Jr.
 Victoria & Duncan Grant
 Maggie Groff
 Sara & Howard Harris
 Robert Haver
 Ann Hiller
 Deborah Hodies
 Priscilla Holleran
 Mary-Luise Hoover
 Tandy Hufford
 Jean Hughes
 Kelvin & Ella Marie Kean
 Joan Kesselman
 Martha Z. Kirby
 Jonathan Klein
 Estelle S. Kluft
 Bernice J. & Joseph K. Koplin
 Margaret A. Kregel
 Sam Laird
 Maurice D. Lee, III
 Linda I. Lemmon
 Lyn & Daniel Lerner
 Renee Levin
 Janet G. Lindsley
 Debra Loeb
 Barbara & Barry Marrs
 Marvin Marsh
 Karen McCool

In Memoriam

In August 2013, PPSP lost a dear friend and all of Planned Parenthood lost a dedicated leader.



Henrietta "Tenny" Marshall was an outspoken advocate for family planning and women's rights for all of her adult life, and had a decades-long involvement with reproductive rights. She served on PPSP's Board of Directors several times over a 30-year period, and as our chair in the early 70's. She served as the board chair of Planned Parenthood Federation of America from 1975-1978, and as the Acting President during the search for a national leader. She also served on the boards of the Alan Guttmacher Institute and the International Planned Parenthood Federation. She was born into a family that supported the advancement of women in society, and her grandfather was one of PPSP's founding members in 1929. We miss Tenny's indomitable spirit, and we honor her extraordinary legacy.

Lillian Orr
Kimberly C. Oxholm
Peter W. Perry
Sarah Pick
Nancy R. Posel
Mrs. Arthur L. Powell
Arlene & George Rengert
Douglas Richter
Minney & Ted Robb
Marilynne S. Rosen
Estelle M. Samberg
Suzanne & Arthur Schless
Richard M. Schultz
Annette M. Seidenglanz & Charles A. Bowes
Rebecca Shapiro
Lisa J. Shelby & Ken Glick
Claire B. Shetter
Elizabeth F. Shipley, Ph.D.
Paul R. Smith
Jean Speiser, Esq.
Kean Spencer
Lucia & Bob St. George
Ed & Christine Stainton
Sharon Stein
Bertram Strieb
Barbara B. Supplee
Mr. & Mrs. Robert Toland, Jr.
Fay Trachtenberg
Nancy & Don Weaver
Lori H. Wedge
Kathleen & David Wierz
Marisa Wigglesworth
Carol A. Williams
Cathy A. Wilson, Esq.
Gloria K. Wind
Renny Wood
Morton Zivan
Debora C. & James W. Zug
Four donors wish to remain anonymous

Bequests Received

Ruth K. Colten
Samuel J. Cooke
Edward Weinstein
One anonymous bequest

In Honor Of

Jim Bleiberg
Jonel Burge
Eli Burstein
Joan Durham
Krista Eastman-Nye
Jacqueline Feldman
Nikki Feldman
Caroline Fuhrman
Lorna Greenberg
Judy Jesiolowski
Lisa Kaplowitz
Samantha Karpinski
Margaret Taylor Kohler
Helen Kristal
Anna Lee Lapinski
Linda London
Kim Marcellino
Lucille Mathis
Vicki Mui

Leah Nassau
Brendan O'Hara
Ella Plank
Eva Plaza & Eric Mandel
Barbara & Joe Psotka
Kenneth D. Rainey & Elizabeth L. Plume
Minney & Ted Robb
Suzanne Schless
Joan Schoff
Nora M. Schwarz
Mary Seagrave
Bunny & Moisy Shopper
Leah Smith
Rachel Strauber
Melissa Thomson
Anne Unverzagt
Josh Uretsky
Nancy Valelly
Eva L. Verplanck
Renny Wood
Sally A. Wood
Debora C. Zug

In Memory Of

Peggy Coll
Samuel J. Cooke
Shelly Dinhofer
Phyllis A. Ditlow-DesJardins
Ann Gallagher
Bob Gresham
Davee Lou Grande
Charlotte Harris
Ruth H. Jacobson-Lea
Gerald Katz
Robert Klaus
Margaret Taylor Kohler
Ruth H. Lea
Janet Lindsley
Sally McCullough
Phyllis Roboff
Ilene Wolcott

*Monthly donors

PPSP Board Of Directors

Kimberly C. Oxholm, *Chair*
Rev. Marvin A. Marsh, *First Vice Chair*
Marcie Friedman, *Second Vice Chair*
Robin C. Greene, *Secretary*
Nancy H. Eales, *Assistant Secretary*
Kathryn Loev Putnam, *Treasurer*

L. Clarke Blynn
Robert B. Burleigh
DaQuana Carter
Linda S. Glickstein
Waleska Maldonado
Karen McCool
Kara M. Nakisbendi, M.D.
Jane W. Seymour
Sam Slater
Sam R. F. Wilson
Brenda Jackson Wright
Debra Collier Zug

Senior Management Team

Dayle Steinberg, *President and CEO*
Vera Bailey, *Chief Financial Officer*
Kathy Cable, *VP for Organizational Development*
Karen Fitchette-Gordon, *VP for Education & Professional Development*
Maggie Leigh Groff, *VP for External Affairs*
Michael GrowMiller, *Director of Information Technology*
Margy McCook, *Director of Facilities*
Jane Napoli, *Chief Operating Officer*
David Otwell, *Controller*
Richard Quinn, *Consulting Director of Development*

Editing

Elizabeth Andersen

Donor List Preparation

Elizabeth McNally

Graphic Design and Layout Production

Asha Hossain Design, Inc.

