

**STAND
WITH
PLANNED
PARENTHOOD**

#StandWithPP

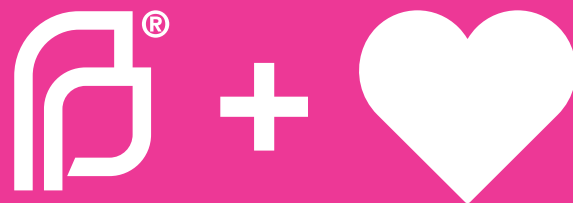

Planned Parenthood Southeastern Pennsylvania

Annual Report Fiscal Year 2015

July 1, 2014 – June 30, 2015

Our Fiscal Year 2015 highlights include the launching of a variety of organizational initiatives that underscored our commitment to serving our communities.

Thousands of PPSP's patients seek information about our services through mobile devices, and in December 2014, we began offering our patients the ability to schedule appointments online. In the first six months almost 5,000 appointments were scheduled on mobile devices or desktop computers! Online appointment scheduling allows patients to contact us at any time of day, enabling them to schedule, reschedule and cancel appointments. Increasing access to our critical services is a top priority, and meeting our patients where they are by offering "real-time" appointment making is an enormous stride towards fulfilling this.

We know that the most important factor in choosing and staying with a medical provider is the patient's experience during the visit. In order to help ensure that our patients have the best possible experience, we upgraded our health center interiors to provide warm, welcoming environments. Our enhancements focused on enlarging and reappointing waiting rooms for patient comfort and shortening wait times.

Enhancements in our ability to track our patients' entire experience at our Centers have allowed us to provide service more efficiently and reduce waiting times. We updated our staffing model and modified our hours of operations to ensure that our staff is highly productive and that the needs of our patients are met. And, in order to know what our clients think of us and our services, we installed iPad tablets at our checkout areas, where patients have access to a feedback survey. This feedback will enable us to evaluate and improve our services in order to deliver what our patients want, need and expect from us.

New funding enabled us to expand our community-based outreach and marketing to attract those in need of health services in Upper Darby and Pottstown. A coordinated approach among our Marketing, Education and Patient Services departments led to new collaborations with community organizations and trade schools, and we provided off-site education sessions and STI testing along with referrals to our centers for services. We launched a digital ad campaign that included radio, social media platforms, ad extensions and search-engine marketing.

The second enrollment period for health insurance in the Affordable Care Act exchange gave us the opportunity to host and participate in enrollment events, canvass in neighborhoods, and educate and assist community members. We stood strong against attempts in the PA legislature not only to limit access to abortion, but to defund family-planning services at Planned Parenthood Health Centers.

The positive impact we have on the health and lives of the women, men and teens we serve is made possible through your commitment to our critical work in our communities. We thank you!



Dayle Steinberg
President and CEO



Rev. Marvin A. Marsh
Board Chair

Where the money comes from.

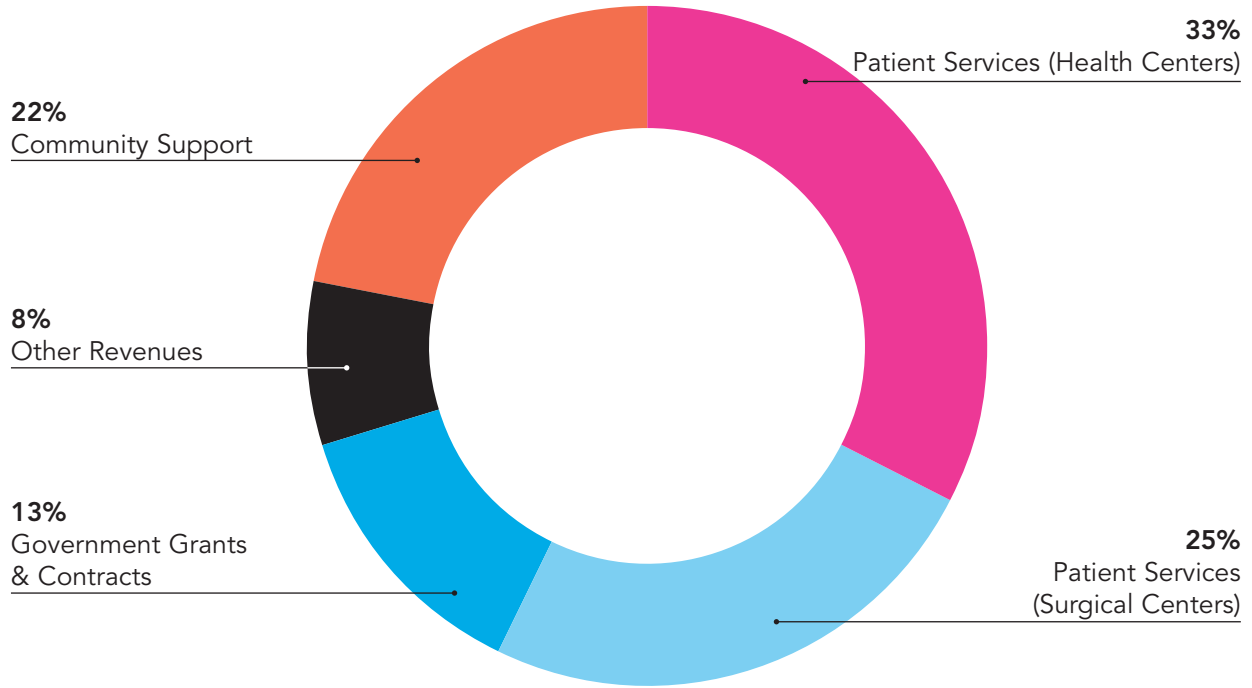

Where the money goes.

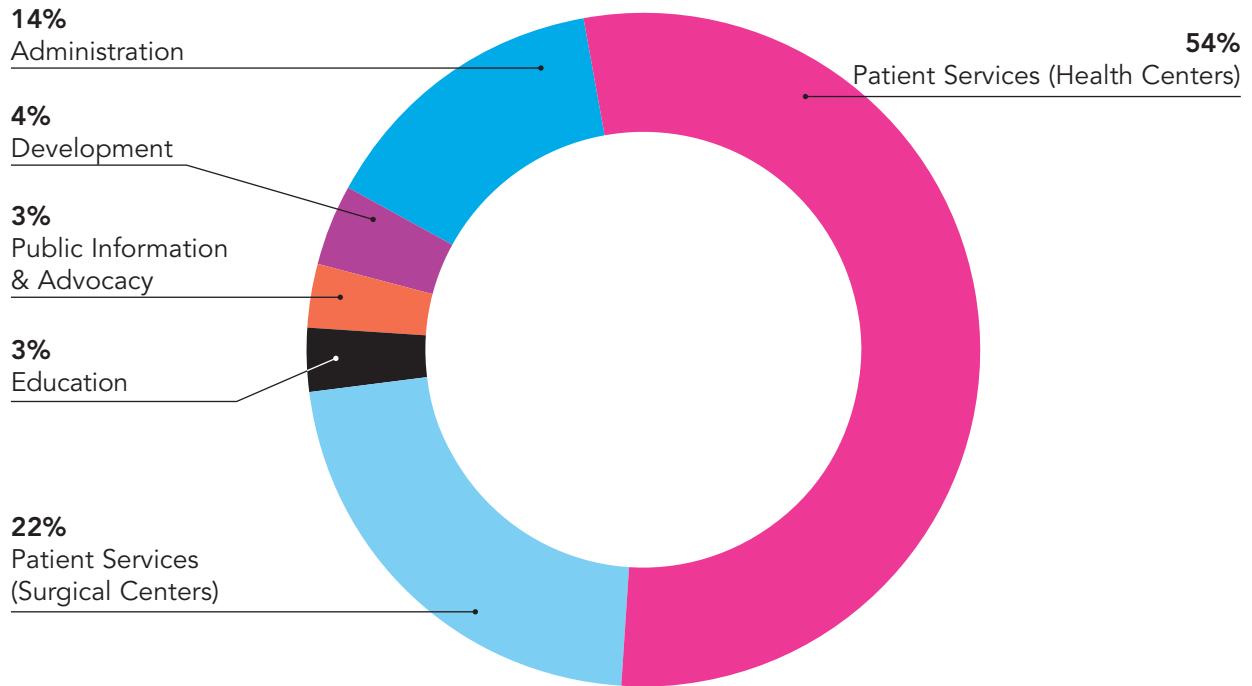

PATIENT SERVICES ACCOMPLISHMENTS

The Patient Services Department implemented three important initiatives: the start of Online Appointment Scheduling, with 4,800 appointments made in the first 6 months; a Patient Activity Tracker to measure and monitor visit length for all family planning visits; and intensified Recruitment and Outreach Activities for our Upper Darby and Pottstown Health Centers to attract new patients. Five of our Health Centers experienced an increase in patients compared to last year: Castor Avenue, Elizabeth Blackwell, Media, Pottstown and Upper Darby Health Centers. We continued to provide quality, affordable and convenient reproductive healthcare, detailed as follows:

63,864

family planning visits were provided to 37,146 women, men and teens in 10 health centers; of these, 18,103 visits were “walk-ins” (patients seen without appointments).

9,745

abortion procedures were performed in four sites; 37% of these were medication abortions.

4,406

women were screened for cervical cancer through pap tests; 292 were provided follow-up care.

75,800

STI tests were performed.

4,537

doses of Emergency Contraception were distributed.

872

women had IUDs inserted and 644 had contraceptive implants inserted, marking a 32% increase in Long Acting Reversible Contraceptives.

16

clinical trials were conducted. More than 1,000 subjects were enrolled in studies that provided the opportunity to participate in cutting-edge research, diagnosis and treatment for reproductive and sexual health.



EXTERNAL AFFAIRS ACCOMPLISHMENTS

PPSP's Advocacy efforts received a boost this year with the help of a grant to add another Grassroots Organizer to our team, expanding our local community outreach and power-building! We were busy fighting legislative attacks, and working on our proactive efforts, such as promoting the PA Agenda for Women's Health. Our highlights:

Increased our supporter base by 4,000 to 109,000. Our email list expanded to 49,000 – almost double last year's number!

Added more dedicated volunteers to the PPSP team with some trained as new leaders, augmenting the enormous gifts of time and talent given to us by our volunteers.

Organized Planned Parenthood's first statewide Volunteer Summit in April. Activists of all ages came to Harrisburg to learn, network and plan to create change in their communities, followed by a fabulous Day of Action at the Capitol, attended by 115 PPSP supporters.

We reached out to new lawmakers from southeastern PA and the Wolf administration to introduce them to PPSP and develop relationships. We continued to drive the PA Agenda for Women's Health, providing an opportunity to interact with a greater number of lawmakers.

Averted another attack on abortion-service provision in the form of an admitting-privileges bill that we prevented from coming to a vote and against ongoing threats to defund services at Planned Parenthood health centers.

Continued our statewide public policy work on health care finance for traditional Medicaid expansion in PA, and continuation and expansion of the Medicaid Waiver program, providing additional family planning services under Medicaid.

Strengthened our Health Center Advocacy Program, focusing on such issues as the Agenda for Women's Health, voter registration, Affordable Care Act enrollment and defunding.

Expanded our campus partnerships to more than a dozen colleges and universities across our service area, collaborating with students on events, presentations and tabling to recruit more supporters.



Photo by Ben Bowers, ACLU of Pennsylvania

PPSP appeared in the media 23 times. Stories included the Supreme Court Hobby Lobby decision, the *Roe v. Wade* anniversary, Medicaid Expansion in PA, sexuality education in local schools, a PPSP handholder interviewed on WHY?!, an op-ed on the 20-week abortion ban, and more.

Our social media reach grew by 26.4% and resulted in 341 new Facebook likes, 163 new followers on Twitter, 97 new followers on Tumblr, and almost triple our Instagram followers to 150.

Extended our clergy and faith outreach, lifting up the voices and creating more spaces for faith and lay leaders to show their support for Planned Parenthood.



EDUCATION AND PROFESSIONAL DEVELOPMENT ACCOMPLISHMENTS

PPSP provided sexuality education programs to 3,600 teens, parents and youth-serving professionals of varying backgrounds and cultures this year. Our education programs are age and developmentally appropriate, medically accurate, population-specific and informed by science and sexuality health education's best practices.

541

students visited our Health Resource Centers in 2 Philadelphia High Schools.

28

young LGBTQA men and women participated in weekly group meetings and activities with their peers at SPOT, a Space to be Proud, Open and Together.

100

Achieving Independence Center members were tested for sexually transmitted infections; 25 peer educators were trained; 203 attended Healthy Relationship classes; 197 received supportive one-on-one counseling; and 10 safer sex workshops were presented.

2,066

young people in our four-county area benefitted from our *Community Education* programs on STI and pregnancy prevention and other topics.

630

Latino community members in Coatesville and Norristown participated in Community Education programs through our Promotores Program.

84

community members were tested for sexually transmitted infections when we launched a new offsite testing initiative in Upper Darby.

177

youth serving professionals participated in professional development programs.

3,282

people were reached through tabling and crowd canvassing; 75 health center appointments were made for education participants; 378 patients were referred to PPSP health centers; and 15,301 safer-sex materials were distributed.



 **Planned Parenthood**[®]
www.ppsp.org

THANK YOU, DONORS!

Fiscal Year 2015 Annual Campaign and Special Gifts

July 1, 2014 – June 30, 2015

We are grateful to the more than 7,200 donors in our service area for generously supporting Planned Parenthood Southeastern Pennsylvania and Planned Parenthood Federation of America in Fiscal Year 2015. Your commitment enabled us to provide the reproductive healthcare services and information people need to plan their families and their futures. We are grateful to all of our donors, but space and resources only allow us to acknowledge those supporters who contributed \$250 or more to our healthcare services, education programs, and advocacy initiatives.

Margaret Sanger Circle

(\$50,000 and up)

The 25th Century Foundation
S. Albert Fund
Nancy & Dick Eales
The Hamilton Family Foundation
Hess Foundation, Inc.
Independence Foundation
Patricia Kind
Kimberly C. Oxholm
The Oxholm Family Fund
The Philadelphia Foundation
Constance & Sankey Williams
Debra C. & James W. Zug
Two donors wish to remain anonymous

President's Partners

(\$25,000-\$49,999)

Alan E. Barton &
Cherylann Schieber
The Alan Barton & Cherylann
Schieber Fund
Brandywine Health Foundation
David & Cynthia Cooper^o
The Moses Feldman Family
Foundation
Marie & Joseph Field
The Joseph & Marie Field Fund
Betty S. Gerstley, M.D.
Samuel Slater & Lornie Forbes
United Way of Chester County
Nancy & Don Weaver
Five donors wish to remain
anonymous

Freedom Keepers

(\$10,000-\$24,999)

The 1675 Foundation
Theodore R. &
Barbara B. Aronson
Mrs. Polly Biddle
Denis P. Conlon
Dolfinger-McMahon Foundation
Virginia English
First Hospital Foundation
Amy & Edward Gavin

Linda & David Glickstein
Juliet J. Goodfriend
Nina M. Gussack & Allan Stein
The Gussack-Stein Charitable Fund
Nancy Hellebrand & Casey Blood
Mrs. Henry A. Jordan
Charles & Marcia Kapps^o
Elizabeth S. & Henry Kolowrat
Lyn & Daniel Lerner
The Lily Foundation
The Christian R. & Mary F. Lindback
Foundation
David L. Lockard
Jane C. MacElree
Mary Alice Malone
Margaret Manlove
Jane & Rory McNeil
Mrs. J. Maxwell Moran
Sara Nerken
Planned Parenthood
Federation of America
Mrs. Barbara Pottish
Nararo Foundation
Dr. & Mrs. Peter Randall
Roemer Foundation
The Elizabeth & Arthur Roswell
Family Foundation
Mr. & Mrs. Vincent J. Salandria
Eleanor H. Scott
Antoinette Farrar Seymour
Elizabeth F. Shipley, Ph.D.^o
Ellen Solms
The Fred Stein Family Foundation
Joan K. Stemmler
Bayard T. Storey, Ph.D.
Nancy & Stephen Sundheim
Tides Foundation
Judy & Ken Weinstein
Ruth W. & A. Morris Williams, Jr.
The James W. & Debra C. Zug
Fund
Four donors wish to remain
anonymous

Champions for Choice

(\$5,000-\$9,999)

Franny & Franny Abbott
Susanna E. Lachs, Esq. &
Dean Adler
Hilary Alger
Robin & Steven Altschuler
Elizabeth G. & Toby Atterbury
Beatrice Fox Auerbach
Foundation Fund at the
Hartford Foundation for
Public Giving as directed by
Linda & David Glickstein
Judith & Tim Bell
Blue Yak Foundation
Clarke & Barb Blynn
Brandywine Healthcare Services
Robert B. & Carol S. Burleigh
Cold Brook Fund
Julie S. Congdon
John D'Angelo
The Delaware Community
Foundation
John G. Dent & Leanne Wagner
Amy DeShong
Amy Deshong Fund
Rogie Dickey
Ruth F. Dubb*
Judith Ehrman
First Cornerstone Foundation
Marcie & Steve Friedman
Mary L. Goldman
Hunter R. Gordon
Ruthanne Gordon &
John Burroughs
Deborah Gorman & Benito
Cachinero
Marcy Gringlas &
Joel K. Greenberg
Mr. & Mrs. Charles E. Haldeman
The J. M. B. Philanthropic Fund
Dr. Madeleine M. Joulle
Kelvin & Ella Marie Kean
Anna Lee Lapinski
Janet G. Lindsley^o
Kathy & Mark Martin
The Jean & Aaron Martin
Charitable Fund

Aaron Martin
Leo Model Foundation
Mr. & Mrs. Rodman Moorhead, III
Moorhead Family Fund
Mr. & Mrs. Michael J. Moran
Sally C. Pew
Stephan Potts & Petra Stanev
Kathy & Ned Putnam
Ilona R. Ring^o
Carol & George Sabochick
Estate of Maurice Seltzer
Pam & Tony Schneider
Ed & Christine Stainton
The Starrett Foundation
Dr. S. Jay & Gail Turley Hirsh
University of Pennsylvania
Medical Center
Vanguard Charitable
Endowment Program
Eva L. Verplanck, Ph.D.
Peggy E. West &
Charles M. Honart
Carol A. Williams
Wendy C. Wolf
Brenda Jackson Wright
Three donors wish to remain
anonymous

Roe Patrons

(\$2,500-\$4,999)

Renee E. Anderson
Antrim Charitable Trust at
The Seattle Foundation
Hon. Valerie Arkoosh, M.D. &
Jeff Harbison
The Arronson Foundation
Louise C. Belden^o
Peter A. Benoliel & Willo Carey
Mrs. J. Mahlon Buck, Jr.
William G. Campbell
Tobey Chadsey
The Charlesmead Foundation, Inc.
The Cressida Fund of the
Vanguard Charitable Endowment
Program
Evelyn S. & Rodney D. Day
Maron Deering & Sandra Mayson

Anne R. Albright & Trevor R. Drake
 The Trevor Drake &
 Anne R. Albright Fund
 Graham S. Finney
 Amy A. Fox
 Anna & Tom Gerrity
 Ellen Goodman & David P. Cohen
 Max E. Graber
 The CHG Charitable Trust
 Susan Heyner-Joshi &
 Aravind K. Joshi
 Mel Heifetz Donor Advised
 Endowment Fund
 Dr. & Mrs. Harry Heller
 Nancy & Alan Hirsig
 Joan M. Hofer & Larry Finkel
 The Hogmanay Fund
 Eleanor Ingersoll
 Edward & Nancy C. Karrels
 Martha Z. Kirby
 Joseph & Lisa Kohn
 Dr. Joel & Iris Lebed
 Linda I. Lemmon
 Emily D. Lightfoot
 Elaine Lindy
 Mr. & Mrs. H. Gates Lloyd
 Debra Loeb, M.D.
 Dr. & Mrs. W. Thomas London
 Karen S. Mazer
 The McLean Contributionship
 Mr. & Mrs. Peter McNeely
 Leslie Anne Miller &
 Richard Worley
 Suzanne & Ron Naples
 Emily Neal
 Benjamin R. & Meta B. Neilson
 Emily & John Pickering
 Nancy R. Posel
 Powell Family Foundation
 Bryna & Andy Scott
 The Ruth & Earl Scott
 Charitable Trust
 Bob Perelman & Frances Shaw
 Carol Sidorick
 Mary Margaret Smith Trust
 Dayle Steinberg
 The Tevah Fund of the Fidelity
 Charitable Gift Fund
 John H. & Joan F. Thalheimer
 Judith E. Tschirgi &
 Stephen J. Hoch
 Wyncote Foundation
 Morton Zivan^o
 Six donors wish to remain
 anonymous

Roe Fellows
 (\$1,000-\$2,499)

Nathan Alexander
 The Alydar Foundation
 Kevin Arceneaux
 Marcy Ellen Armstrong
 Jennifer Armstrong
 Zahra Ashrafi

Vera Bailey
 James Balaschak
 Allie Balaschak
 Richard J. Baron
 Frances R. Batzer, M.D., M.B.E.
 Debbie M. Becker
 Constance Benoliel-Rock
 Peninah C. Berdugo
 Mr. & Mrs. Lawrence H. Berger
 Esther Berkow
 Deborah Bilder
 Barbara C. Bisgaier
 Elaine Blodgett
 Carol M. Boardman
 Jean G. Bodine
 Mr. & Mrs. Jean-Pierre Bouvel
 Charles R. Bowman & Eileen Denz
 Albert B. Brooke
 Lin & Jim Buck
 Mr. & Mrs. William C. Buck
 Mr. & Mrs. Wayne Bullaughey
 Bullaughey Family Charitable Fund
 Deanna M. Byrne
 A.J. & A.W. Cameron
 Memorial Fund
 Susan Carswell
 DaQuana Carter, Esq.
 Mary Anne Casey
 Susan W. & Cummins
 Catherwood, Jr.
 Mr. & Mrs. Leonard Checchio
 Dan Citrenbaum
 Abbi L. Cohen
 Harold & Carolyn Commons
 Jeanne Cortner
 Coslett Foundation
 Thomas & Judy Costikyan
 The Costikyan Charitable Gift Fund
 Joseph Coyne
 CREDO
 Elizabeth & Neil H. Cullen
 Thomas M. Dalton
 Darling Fund of The Philadelphia
 Foundation
 Linda A. DeNardo
 S. Decker & Sherron Anstrom
 Family Foundation
 Mr. & Mrs. William J. Demuth, III
 Karen Detlefsen
 Dana Devon & Neil Sand
 The Philip Devon Family
 Foundation, Inc.
 Harriet Dichter
 Kathryn R. Doyle, Ph.D. &
 Maureen Alexander
 Cathy & Ralph Dratman
 Mark P. Duckett
 Christopher D. Durham
 Kristin Edwards
 Dr. & Mrs. S. Walter Englander
 Maxine Epstein
 Ann & Rick Eynon
 Shannon D. Farmer, Esq.
 Mr. & Mrs. J.V.D. Fear

Dr. Gladys S. Fenichel
 Betsy H. Filton
 Linda Fishman
 Mary Ann Fornarol
 Forney Family Foundation
 John & Sally Fridy of
 Naturescapes
 Ms. Carolyn Fromer
 Ruth & Ivan Gabel
 Frederick J. Gerhart, Esq.
 Susan M. Getze
 Eli Glatstein, M.D.
 William Goldman Foundation
 Grayfred B. Gray
 Jed Grobstein
 Maggie & Richard Groff
 Mr. & Mrs. Lawrence Gross
 Helen Douglas Grundman
 Mary Bert Gutman
 Clay W. & Lynn B. Hamlin, III
 John G. Harkins
 Pat & Roger Harless
 Nancy G. Harris
 Sara & Howard Harris
 Mandana & Howard Harrison
 Drs. Diane D. Harrison &
 Steven Datlof
 Sarah B. Harrity
 Margaret Hassett
 Sally C. Heimann
 Stephen & Kathleen Herling
 Mary Herzog
 Tom & Wendy Hibberd
 Lynn & Tony Hitschler
 Jeanne C. Hughes
 Mr. & Mrs. James Hyatt
 Jonathan & J. William Inslee*
 Jim & Helen Jennings
 Mary G. Johnston
 Stella S. Jones
 Benjamin Jordan
 William T. Joseph
 Denise Kaiser
 John T. Keith
 Robert & Margot Keith
 John & Susan Keith
 Heidi P. Kelley
 Susan Strauss Kelly
 Kent-Lucas Foundation
 Mr. & Mrs. Gilbert N. Kerlin
 Mr. & Mrs. David R. King
 James H. Klein
 Josephine Klein
 Eve Biskind Klothen &
 Kenneth Klothen
 Katharine L. Knarreborg
 Edward E. Kohn
 Margaret A. Krengel
 Karen Kruza & Richard Quinn*
 Elizabeth Lady
 Samuel Laird & Cheryl Knoell
 Nancy Lanham
 Aili L. Lazaar
 Maurice D. Lee, III

Anne Lee
 Marie J. Lennan
 Sharon F. Levy
 The Richard & Dale Levy Fund
 Mr. & Mrs. Howard H. Lewis
 Philip & Elsa Lichtenberg
 Philip & Elsa Lichtenberg
 Charitable Fund
 Dr. & Mrs. Gerald Liebling
 Adele Lindenmeyr
 Little Baby's Ice Cream
 David A. & Patricia Ann Long
 Diana F. Luks
 Jackson & Patrick Lusk
 Ian & Mary MacKinnon
 Valerie Mahgoul
 Clelia W. Mallory
 James E. Marks
 Marvin & Terryl Marsh
 David & Leslie Matthews
 Garrett & Muriel McDaniel
 Mr. & Mrs. Wade L. McDevitt
 Stephanie & John McGowan
 Michael & Nancy McLelland
 Dorene Meiers
 Elizabeth Millard
 Keith L. Miller
 Christopher R. Mills
 Mirowski Family Foundation
 Sally Mitchell
 Margaret Moore
 Joan M. Morgan
 Roland Morris, Esq.
 Kara M. Nakisbendi, M.D.
 Jane Napoli & Jim Oliver
 Matthew & Beth Napoli
 Mr. & Mrs. John Nash
 The John & Shirley Nash
 Foundation
 Jean Nerken Trust B
 Jean & Albert Nerken
 Arthur & Douglass Newbold
 Dr. Robert & Antonette Newton
 Drs. Kayson & Corinne Nyi
 Nyi Family Fund
 Laura Nystrom
 Donna & Bill Oliver
 David & Lynn Oppenheim
 Mr. & Mrs. Franklin T. Osgood
 Karen & Michael J. Ossip
 Linda Mahan^o & Alan B. Palmer
 The Panama Street Fund
 Patricia Patrizi
 Susan Pohanka
 Debra J. Poul &
 Leonard P. Goldberger
 Virginia Pusey
 Dr. William A. & Stefany J. Raich
 The Raich Family Fund
 James B. Rake
 Mr. & Mrs. Neil C. Randall
 Allyson B. Randolph
 Louise H. & Alan L. Reed
 Peter K. Reilly

The Jonathan E. Rhoads Trust
 Minney & Ted Robb
 Rhonda Robinson
 Dr. & Mrs. Donald J. Rosato
 Emanuel Rosenfeld
 Foundation No. 1
 Mary Ann Rossi & Jeffrey P. Lewis
 Fred G. & Meryle Rothman
 Barbara & Richard Schiffrin
 Suzanne & Arthur Schless
 Dr. Dorothy & Carl Schneider
 The Schwab Fund
 For Charitable Giving
 Annette Seidenglanz &
 Chuck Bowes
 Dr. Larry & Bonnie Seidman
 Susan K. Shapiro
 Kathleen M. Shay
 Frances M. Sheehan &
 Ricardo Gelman, M.D.
 Nadya K. Shmavonian Fund
 Mr. Jon Shoulberg
 Kaja Silverman*
 Laura Singer
 The Paul & Emily Singer Family
 Foundation
 Joseph Kennard Skilling
 Foundation
 Susan Sklaroff
 Diane & Dale Snyder
 Julie D. & Robert N. Spahr
 Debra & Robert Sparre
 Rita E. Stein
 Mr. & Mrs. James Straw
 Sandra Strine, Ph.D.
 John S. Summers
 Melissa Sumner
 Barbara B. Supplee
 Joy Tartar
 Jane & Stuart Taylor*
 The Tega Fund
 Carol Thomson
 Suzanne Venezia
 Mr. & Mrs. Walter D. Wales
 Dr. Timothy A. Walsh
 Julia Ware
 Jean & Ross Weaver
 Betsy & David Wice
 Linda E. Wiesinger
 Michelle E. Williams
 Judy F. Wilson
 Nancy Winkler &
 John W. Bryan, III
 Susan & Barton Winokur
 Lisa M. Witomski
 Abraham Wolf
 Susan Worteck
 Susan L. Wright
 Charles & Ruth Yeiser
 Mrs. Randolph D. Zelov
 Seventeen donors wish to remain
 anonymous

Sustainers

(\$500-\$999)

Naomi Adelman
 Beth & Peter Alois
 Dr. Susan Amsterdam
 Sonja Anderson
 Cynthia & Pierce Archer
 Clay Armstrong
 Barbara H. Bale
 Sheila & Myron Bassman
 Joan Bauer
 Eileen & Richard Bazelon
 Drs. Ann & Roger Beaulieu
 James M. Beck, Esq.
 Dr. & Mrs. Aaron T. Beck
 Dorothea & Ted Behr
 Leslie Benoliel
 Robert Beritz
 Dr. Roger & Margaret Berlin
 William J. Best
 Michael J. Betz
 Kathleen Blandford
 Pat & Roger Bove
 James Bowers
 Leslie Bowes
 Peggy & Allan Brick
 Gayle & Ben Brown*
 Denise & Jeffrey Brown
 Regina A. Buckley
 David M. Burke
 Jeannine D. Burky Fund
 William B. & Ann Carey
 Marie Carroll
 Suzanna Chang
 Janice & John Chesney
 Brian Clark
 Peter & Stacy Clark
 David & Nancy Colman
 Anne N. Conroy
 Dr. Rosemary Cook
 James L. Cooke
 Mrs. M. Todd Cooke*
 Tom & Paula Corcoran
 Jennifer Couzin-Frankel
 Elizabeth Crawford
 Marguerite Cudahy
 Peggy & Mark Curchack
 Winnifred Cutler, Ph.D.
 William Davis
 Delaware County Medical Society
 Rosanna Dent
 Geraldine Depaula
 James & Debra DeVries
 Judy Dixon
 Roger D. & Judith Doherty
 Nancy & Jeffrey Dore
 Kirk C. Dorn
 Jennifer M. Dragoun, M.D.
 Cynthia A. Dufour
 Elizabeth E. Dunford
 Kendra L. Dunn
 Deborah K. Duskey

William Eisen
 Toby K. Eisenstein, Ph.D.
 Dr. Gabriel & Alma Elias
 Elmore/Grimes Family Fund
 Candice Enders
 Celia E. Engman
 Ralph C. & Kim Even
 Anne & William Ewing
 The Federman/Beck Charitable
 Gift Fund
 Diane & Jacques Ferber
 Peggy Sue Fernandes
 Christopher G. Ferry
 Allen M. Fickman*
 Mary F. & Ewald F. Fischer
 David & Marcy Fish
 Joanne Fleisher
 Kenneth Fodero
 Fox Rothschild LLP
 Jane G. Frankenfield
 Jerrold Frezel
 The Frezel Family Charitable
 Fund
 Drs. Suzanne Gagnon &
 Stephen Zimniski
 Dr. Leslie D. Gall & Warren Mann
 Drs. George &
 Margarita Gardiner
 Pamela Garnick
 Terri N. Gelberg, Esq.
 Karen Gildea
 Thomas Gilmore
 Karen Ginsburg
 Elizabeth Glatfelter
 Kent E. Goklen
 Robert Goldberg
 Jane W. & Joseph A. Goldblum
 Richard P. & Claire Goldman
 Elizabeth Goldmuntz, M.D.
 Jerene Good*
 Dr. Janice T. Gordon
 Victoria & Duncan Grant
 Marianne Greenberg
 Susan M. Gregory, M.D.
 Mike Grimes & Elizabeth Elmore
 Margaret Groening
 Michael & Louis GrowMiller
 Glenn A. Gundersen
 Patricia C. & Lisa Guzzardo
 Mark Haber
 Gabrielle Halko*
 Diana & Robert Harding
 Mary M. & Richard Heiberger
 Ingrid Heim
 Mr. & Mrs. Girard L. Hemminger
 Kathleen Hendrickson
 David Herbener & Julie Kiselica
 Patricia Higgins
 Patricia J. Hildebrand
 David Hockenberry
 Mr. & Mrs. Roger L. Holland
 Robin Holmes
 Jean & Lon Homeier
 Tandy Joy & Walt Hufford
 Keecia Hughes
 Virginia Hummel
 Dariel I. Jamieson
 Deb Jaworski
 Luren Jenison
 Jewish Federation of
 Greater Philadelphia
 Jewish Federation of
 Metropolitan Chicago
 Judith Johnson
 Eric M. & Karen Johnson
 Elaine Jones
 Alaknanda Joshi
 Barbara & Jerry Kaplan
 Michael & Kristin Karp
 Arlene K. Keenan
 Jane S. Kennedy
 Richard & Doris W. Kessler
 Hyun K. Kim
 Peggy & Ken Kistler
 Rebecca Kohl
 Karen Kozarsky
 C. Scott & Danielle V. Kulicic
 Janet E. Kulp
 Howard & Gail Loeb Kunreuther
 Mary V. Kurtz
 Harriet Silver Lacy &
 Stuart A. Lacy
 The Nancy Lanham Gift Fund
 Vivian & Oscar Lasko
 Lasko Family Foundation
 Joy T. Lawrence
 Kenneth H. Leavell
 Bruce & Joy Lesser
 Jeffrey Levin
 Kenneth J. Levin &
 Leonore Huppert
 Merle Levin
 Lynn G. Levy
 Mary Lewis
 Linda J. Lewis
 Deborah L. Liczwek
 Ted Lieverman &
 Gail Lopez-Henriquez
 Charles E. Linn
 Mr. & Mrs. Sanford Lipstein
 Suzanne E. Litke & Lisa R. Myers
 Pari C. Livermore
 Dr. Robert Locke & Sarah Thorne
 David E. Loder
 Kristi Lo Giudice
 C. Richard Lyttle, Ph.D.
 Rosemary M. MacDonald
 William MacDonald
 Fay Maffei
 Debra Magerman
 Martin J. & Susan Mahoney
 Main Line Reform Temple
 Sisterhood
 Michael Maldonado

Robin & Marion L. Mann
Catherine S. Manno
Mr. & Mrs. Alvan Markle, III
Robert Marmon
Elke Matschinsky
Lynnette Mauger*
Stephen B. Maurer
Justin McClintock
Karen R. McCool
Taryl & Clyde McKee
Elizabeth A. McNally &
Andrew E. Kampf
Lynnette H. & George E. McNeal
Mr. & Mrs. Jay K. Meadway
Frederick L. & Patty Meserve
Rebecca Meyer
Madeline E. Miller
Linda Mintzer
Mr. & Mrs. James Moore
Jeff & Eileen Moran
Mr. & Mrs. Thomas B. Morris, Jr.
Ms. Anselene M. Morris
Mary Morrison & Michael Selzer
Pat Moskwa
Donna M. Murasko
Conor Murphy
Leonard I. Nakamura &
Myra N. Leysorek
Ms. Sara Narva
Pathma Nelson, M.D.
Patricia Norred-Derr*
Roberta W. Odell
The Emily O'Neill Sullivan
Foundation
Robert J. Osborn
Ponnusamy Palanisamy
David W. & Laura W. Palmer
Mary Pandya
Monika & Tim Panger
The M. T. Panger Charitable
Fund
Mariclaire Partee
Dana Perlman & Alan J. Reniach
Steven J. Perry & Meredith K.
Flower
Barbara Pickard
Susan Porter
Gordon D. Powers
Jerry & Donna Pyne
Carl D. Rapp
Laura A. Rapp
Jane S. Rath
Bruce & Wendy Reed
Esther B. Rehavi
Michele Reimer, Ph.D.
Arlene & George Rengert
Rengert Charitable Trust
Ralph & Lesley Rodak
Meghan Rohling Kelly
Mr. & Mrs. Gerald B. Rorer
Ken Rose & Lynne Griffiths

Marilynne S. Rosen
Ellen Rosen-Rogoff
Rep. Chris & Cecilia Ross
Richard Ross
Marta Rozans
Lisa Rubinow
Mr. & Mrs. William L. Ruhling, Jr.*
Mitchell & Amy Russell
Lisa Saul-Frankenberg
Janet C. Saunders
Heather Saunders & Eric Chapman
Joanna B. Savery
Adam & Kathyanne Schless
Richard Schmucki
Dr. Florian Schodel
Don & Peg Scholl
Karen Scholnick
Mr. & Mrs. Thomas Schottmiller
Paul & Barbara Schraeder
Schwab Charitable Fund
Allyson Y. Schwartz
Hilary Seabrook Blust
Stefanie Seldin
Vicki L. Sessoms
Michelle & Andy Shaer
Joseph Shapiro
Roberta Shell
Robert E. Silverman & Randi Leavitt
Karen Simon
Joshua S. Simon
Jamie Singer
Sharon K. Small
A. Roy Smith & Melanie Chadwick
Lucian & Teresa Smith
Rebecca S. Smyrl
Phyllis Snyder
Susan Sorenson
Elizabeth L. Srogi &
Timothy M. Lutz
Nicholas Stanley
Helene Stavis*
James G. Steiker &
Wendy R. Epstein
Rabbi Margot Stein
The Allen A. Stein Family
Foundation, Inc.
Barbara Stewart, V.M.D. &
Richard Brown, V.M.D.
Julia Stone
Rebecca Strapp
John S. & Jane M. Summers
Meera Sundaram
Dr. Veronica C. Swanson
Marcey Szablya
Andrew Szajlai
Peter & Trisha Tashjian
Kara Tennis
Claudia Tesoro &
Richard Greenstein
Mary Tom
Kim D. Tomlinson
Ellen Stolis Trantas

Alan Tripp
Amy Turnbull
R. Scott Turner
University City Housing Company
Jennifer Rebecca Vargas
Richard & Carolyn Veith
The Richard & Carolyn Veith Fund
Robert Victor & Alexandra Edsall
Dr. Werner K. Volkmann
John R. Wall
Claire Wallace
Babbie Wetherill
Paula M. Waxman
Catherine E. Weaver*
George Weaver
Jeannine B. & David Webber
Susan L. Weill
Judy Wellington
Barbara W. & Frank A. Welsh, III
Sarah West
John Whyte
Marjean Willett
Cathy A. Wilson, Esq. &
William H. Mitman, Jr.
Janet L. Wilson & Jim Dohnarsky
Yoram & Vardina Wind
Dr. Abigail Wolf &
Jonathan Weiss
Ryder Wood
Minturn T. Wright, III
Dr. Jay Zemel*
Michael Zuckerman &
Jan P. Levine
Michael Zuckerman*
Twenty-one donors wish to
remain anonymous

Sponsors

\$250-\$499

William R. & Susan Abrams
Susan Adeniyi-Jones &
Abraham K. Munabi
Mr. & Mrs. Harris C. Aller, Jr.
Dr. & Mrs. Harold R. Almond, Jr.
Jerome Alrutz
Karen Antell
Fanchon M. & Jerome Apfel
Lawrence J. Arem
Mrs. Randy Arner*
Cindy Arnold-Cohen
Carol R. Aronoff
Mrs. D. S. Ashmead
Barbara Attie & Remy Heymsfeld
Melissa Avstreich
Krista C. Bacchier
Lara E. Bagby
Janice L. Baker
Joseph Baker*
Valerie Baker
Munish R. Bakshi*
Penelope K. Balzereit
Caroline Bar

Karen V. Bareiss*
Charlotte S. Baker
Richard & Madeline Baron
Andrea M. Barsevick
Ann Bassett
Heather Batson
Eric G. Base
Mr. & Mrs. Sam Beattie
Susan Behr
Arlyn R. Bell
Dr. Richard Bell, Jr. &
Marion Hanks-Bell*
Avital Ben-Josef
Bonnie Marcus Bennett
Shawna Benston
Paul & Bryan Bente
Candace Bernard
Mark A. & Sandra Bernstein
Veronica M. Bersani*
Sandra M. Berwind
Shari Bickel & Todd D. Cutler
Amy L. Binder &
John S. Greenstine
Bret Binder
Jane Bingham
Mary & Charles Blakinger
Lucinda Blank
Jamie L. Blomquist
Ronnie L. Bloom &
Richard F. Summers, M.D.
Nathan J. Blubaugh*
Michael Blume
Leah K. Blumenthal
Veronique Bonnet-Vadot
Mrs. Charles Borda
William D. Borst
Isabelle Boudazin
Carolyn A. Bovell
John A. Bown
Jill A. & Robert Bown
David Bozenhard
Doris Braendel
Linda Breimhurst
Ellen Brennan*
Eddy A. W. & Gloria W. Bresnitz
Jeffrey & Elizabeth Brown
Michael & Carol Bruist
Donna Buckwalter
Colly & Linda Burgwin
Roger M. Burnett & Inka Schorn
Dorothy J. Burton
Lisa B. Bussom
Stacey Butterfield
Clara A. Callahan, M.D.
Patricia A. Callahan
Anne M. Campbell
Jean G. & Brian J. Campbell
Lynne M. Cannon
Patricia T. Carbine
Emily Carris*
Michael Casey
Anna Lisa Castaldo



Carol P. Castle
 Eileen Cataldi*
 Carol & Walter Ceglowski
 Jane & Theodore Century
 Christopher V. Chambers, M.D.
 Dianne L. Chambless
 Madeleine Champion
 Elizabeth Chance
 Robert & Amy Charles
 Robert & Amy Charles Family
 Foundation
 Suzanne Childs
 Mr. & Mrs. Marvin Chilton
 Jessica Chinault-Jalboot
 Heather & Jeremy A. Christian
 Michael S. Churchman
 Karen Cicchinelli*
 Jeffrey R. Clark
 David H. Cohen
 Amy A. Cohen
 Richard Cohen
 Elizabeth J. Cohen
 Carolyn R. Coleman
 Hon. Carolyn &
 Mr. Thomas Comitta
 Marian & Harold Coopersmith
 Helen L. Corr
 Sandra Corry
 Douglas & Laurel Costa
 Rebecca L. Craik
 Enny Cramer*
 Peter & Nancy D. Crawford
 Christie Crawford
 Judith N. Dean &
 James D. Crawford
 Jane C. Creitz
 Warren & Kaye Crown
 Mary Jo Daley
 Janet Dalzell*
 David Dambly
 Nily Dan
 Merle Darragh*
 James Davidson
 Elva & Ken Davis
 Kristin Davitt
 Christine Demer
 Martin J. Dempsey
 Robert P. Denitzio, M.D.*
 Dr. Susan Denman
 Kathryn Deprospero
 Michael DeRidder
 Bonnie Devine
 Andrew Devitt
 Marie Devlin
 Leslie G. Dias
 Susan Dickinson
 Kate Dimock
 Dr. Long Ding
 Eileen E. Divringi
 Ruth Dombkoski
 Victor J. Donnay
 William & Bonnie Dorwart
 Robert A. & Phyllis Doyle
 Paul Drucker
 Mr. & Mrs. Jeffrey Dubb
 Jennifer M. Duhart
 Jean L. Dykstra
 Mr. & Mrs. Keith Eckert
 Pamela R. Edmonds*
 Deborah V. Edmonson
 Martha Mel & Hank Edmunds
 Linda M. Edwards
 Gloria Einbender
 Penny L. Eldridge
 Patricia Elkis
 Mrs. William D. Emmons
 Helen & Leonard Evelev
 Laura Faich
 Mary Falcone
 Anne & Steven Fassler
 Ms. Frankie Fehr
 Stephanie Feldman
 Eric & Stephanie Feldman
 Charitable Fund
 Liza Fell
 Julia M. Figurelli Masucci
 John & Nancy Fischer
 Dr. & Mrs. Martin Fishbein
 Dr. Robert & Linda Fisher
 Charitable Fund
 Thomas N. Fleischer*
 Jennifer Flocco*
 Albert Fonda*
 Jo Anne Forman
 Karen & Andrew Foutes
 Joanne B. Frank & Dr. Arthur Frank*
 Dr. P. French, M.P.H., M.D. &
 Lyn Kratz
 David W. Freudig
 Janine Galen
 Stacy Gavin
 Kenneth George*
 Janet Gerhard
 Lisa Gillin
 Yalta Gilmore-Reed
 Janet Ginzberg
 Sarah L. Gitchell
 Nancy S. Glasberg
 Charlotte Glauser
 Judith Goldberg
 Larry & Connie Goldberg
 Luana Goodwin
 Hugh B. Gordon
 Daniel Goroff
 Gregory & Wendy Gosfield
 Kathy Gosliner
 Chad Gottschlich
 Stephanie Graboyes
 Mr. & Mrs. Charles D. Graham, Jr.
 Samuel Graham
 Shelley Z. Green
 Virginia Greene
 Micaela Greene*
 Donna E. Griffin
 Edward R. Gruberg
 Roger M. Guttentag
 Heidi D. Guy
 P. Hagan
 William C. Hale, III
 Ms. Teri G. Hall
 Richard & Julie Hankin
 Ms. Mary Hanss
 Ann & David Harrison
 J. Barton Harrison
 Dena Hartman*
 Mark & Mark Haskins
 Theron H. Halsey*
 Karl Hawkins & Martha Voltz
 Kyoko Hayakawa, M.D.
 Brenda Hayden
 Karen M. Hayman
 Mr. & Mrs. Ronald E. Hays
 Mary E. Heiser
 Dr. Patrice E. Heller
 Monika Hemmers
 Christopher Herdt
 Mrs. Denick Herrin
 Amy Herstine
 Colin & Maria Hingley
 Ralph & Linda Hirshorn
 John Hochschwender
 Dr. Susan E. Holck &
 Pierre Schnog
 David A. Hollenberg
 Nancy Holm*
 Jean R. Holt
 Robert C. Hornik
 Helen Horstmann-Allen
 Stuart & Caren Hosansky
 Amber Hough
 Caroline M. Houseknecht
 Gail Howard & Michael Seidman
 Evelyn & William T. Howard
 Kelly Donlon Hoy*
 Hans Huber
 Consuelo P. Hudgins
 Richard & Susan M. Huffman
 Marsha Hunt
 The Revs. Dave Hunter &
 Kerry Mueller
 Anne S. & Tim Hunter
 Mr. & Mrs. Howard Hurtig
 Nan L. Ides
 Janet Inverso
 Christine Jacobs
 Hara K. Jacobs
 Mercedes P. Jacobson, M.D., &
 Dr. Eric Greenblatt
 Roslyn Jay
 David Johnson
 Gay Johnson*
 Celia Johnson
 Tawanna J. Jones
 Diane K. Jorkasky
 Andrea M. Kahn-Kothmann
 Lisa A. Kaiser
 Edna Kamis-Gould
 Laurie Kane, M.D.
 Ann A. Kanof
 Caryn Karmatz-Rudy
 Stephen & Judith Kastenbergh
 Sissel & Alan Katz
 Barbara & Neil B. Kauffman
 Barbara Kauffman
 Dorothy E. Keith
 Glenn J. Keller
 Orit Kendal
 Findlay B. Kendrick*
 Martie Kennedy
 James Kimmel, Jr.
 Ebony Y. King*
 Maria D. Kirijan*
 Melanie Kisthardt & Bill Lalicker
 Frank G. Klein
 Sarah M. Kloss*
 Andrea Knox & Jonathan Hayden
 Hodgson
 Nancy J. Krablin
 Jean Kraft
 Kathy & Jerry Kreider
 Audrey Krisbergh
 Jack & Judah Labovitz*
 Pam Lairdieson*
 Amy C. Lambert*
 Jon Landau
 Landon Family Foundation
 Mr. & Mrs. Robert J. LaRocca
 Anne Lazarus
 Edward & Kathryn Lee
 Mrs. Charles T. Lee, Jr.
 Mr. & Mrs. Dennis B. Leeper
 Susan D. Leiper
 Bea Leopold
 Ann M. Lesch
 Edward Letven
 Deanna Levin
 Paul LeVine
 Nancy Lewis
 Claudette S. Leyden
 Franz J. Lidz
 Mr. & Mrs. Richard Lighty
 Sally B. Lighty
 Jan Linowitz
 Joanne Lippert
 Marc H. Lipschutz
 Dr. Donald Liss
 Samuel Litwin
 Janet W. Lloyd
 Jo Ann M. Loney
 Eileen Longo
 Robert H. Louis
 Joel R. Lowenthal &
 Diana L. Hussa
 Susan Lowry
 Martha & John Lubell
 John & Martha Lubell Charitable
 Gift Fund
 Marianna Luck

Alison Lutton*
 Annabelle J. Lyons*
 Joan Mackie
 Catherine M. Maclin
 Mr. & Mrs. Peter T. Mahal
 Judy Maines
 Barbara Mako
 Waleska Maldonado
 Colleen W. & Howard Marano
 Geoffrey & Katherine Margo
 David M. Martin*
 Ms. D. K. Maskar*
 Lorraine Matheny
 Linda Matrunich
 Abby Mayer
 P. J. McAlonan*
 J. McCahill
 Cornelia McCann
 John McCarthy
 Sandi J. McCool
 Richard David McFetridge
 Mr. & Mrs. James E. McGraw
 Virginia C. McIntosh
 Caroline McKernan*
 Susanne L. Mears
 Paul Meier
 Audrone Meskauskas
 Sarah Messinger
 Rabbi Goldie Milgram
 Sheila A. Millar*
 Florence L. & Michael W. Miller
 Beverly V. Miller
 Alex Miller
 Daniel I. Mines
 William Montague
 Edward Moon
 Robert M. Moore
 Allison Moore
 Jeffrey Moran
 Rae Morgan
 Susanna Koethe Morikawa
 Patricia Morlok
 Nancy Morris
 Katherine A. Muns
 Judith H. Murphy
 Jane L. Murphy*
 Cynthia & Richard Myers
 Medha Narvekar
 Eric C. Neiderman
 Mr. & Mrs. Marshall Nelsen, Jr.
 Kathleen J. Nelson
 Martha Nelson
 Ruth Nerken
 Iris Newman
 Betty Nixon
 Liz Noll*
 Marilyn C. O'Connell
 Peggy O'Connor
 Susan E. Odessey
 Thomas Ogden &
 Dr. Angela Ogden
 Irene M. Oleksiw
 Victoria Olin
 Alyson N. Owen-Craig M. Oliner
 Family Charitable Foundation
 Camile Orman
 Heather Osborne
 Alyson Owen
 Larisa Pahomov
 Emily J. Papai
 Christina Pappajohn
 Anne S. & Ted A. Patterson
 Dr. Sharrona Pearl*
 Chrystine E. Peck
 Susan W. Peck
 Jennifer Peck
 Nancy J. Pepper
 Ruth Rabstein Pellettieri Charitable
 Foundation
 Mr. & Mrs. Stephen H. Pendergast
 Carl A. Peridier
 Felice Perlmutter
 David & Marcia Perman
 Lili Perski
 Robert Pesavento
 Heather Peters
 Pamela G. Phelan
 Sue & Bill Phifer
 Scott K. Phillips*
 Martin Phillips*
 David Picker
 Dr. Stephen Pilder*
 Carolyn P. Piskun
 Nancy L. Pole
 Myron Pomerantz
 Andrew Pomerantz
 Maxim S. Pometun*
 Mr. & Mrs. James Porter
 Mary Poste*
 Eleanore Potter*
 Sally Poulshock
 Claire Pouncey
 Elizabeth Powell
 Dr. Chala S. Pratt
 Allen Prebus*
 Ann Press
 Mr. & Mrs. Geoffrey Preston*
 Mary Price*
 Barbara L. Purdom*
 Ms. Donna D. Quirk
 Merle Raab
 Kenneth Radeloff*
 Vanaja V. Ragavan, M.D.
 Laura Raines
 Renee Rainville
 Paul W. Randall
 Meryl Randazzo
 Ellen Ravin
 Chitra Ravishankar
 Mr. & Mrs. Grant Rawdin
 Stephen Rawls*
 Mr. & Mrs. Charles Reed
 Mary A. Reiss
 Robert & Holly Renegar*
 Robin Resnick
 Stephanie Resnick, Esq.
 Janet Reuther
 Karen F. Reynolds
 Pamela J. Rhodes
 Sarah R. Ricks
 Carol Riper
 Margaret & Tom Rivello
 Mary M. Rizzo
 Erin McLughlin Roark
 Deborah Roberts*
 William Roberts
 Joseph D. Roberts*
 Patrice M. Robinson*
 Andrea Rock
 John & Barbara Rodgers
 John Rodgers
 Angie J. Romero
 Dr. Evelyn B. Rosen
 Julia K. Rosenberg
 Eben Rosenthal
 Arlene Rossi
 William B. & Marilyn Rosskam
 Heather Rossman
 Anthony Rostain
 Gabrielle Ruddick
 Harriet F. Ruffin
 Jennifer Rusk
 Dr. & Mrs. Marvin Sachs
 The Rev. Timothy Safford &
 Lynn Karoly
 Phyllis Salzman
 Alexandra Samuels
 Thomas L. Sandor
 Hollis Scarborough
 Vick Schaffer & Vick Eicher
 Eleanor E. Schieber
 Debra B. Schiff
 Joan E. Schiff*
 Michael Schinagel
 Malcolm & Leone Schoenberg
 Joseph Scholes
 Mark Schreiner
 Alfred C. Schroeder
 Patricia & Bill Schultz
 Katharine D. Schutt
 Diane M. Scott
 Mr. & Mrs. Edgar Scott, Jr.
 William & Linda Scott
 Mr. & Mrs. Samuel J. Scott
 Lisa Scottoline
 Howard J. Sedran Family
 Foundation
 Carol Heisner Seiverd
 David Seltzer
 Geri Senczy-Serianni
 Surjit Sengha
 Louise & George Shafer, Jr.
 Carol Shannon
 Laura Shannon*
 Dorel Shanon & Stuart Bogom
 Maureen M Sharon
 Karen H. Shea
 Meg & Michael Sheketoff*
 Marciarose Shestack
 Avishai I. Shoham
 Robert & Heidi Shusterman
 Kay Sickles & Michael Morse
 Drs. Stephen D. &
 Marsha M. Silberstein
 Mr. & Mrs. Kevin J. Silverang
 Celeste Simon
 Mary Beth Simon
 Jennifer M. Simonsen
 Cassie Sims
 Louis P. Siti
 Susan & Tim Skiles
 Patricia Smail
 Corey & Jonne Smith
 Lang & Marilyn Smith
 Patrick Smith
 Melissa Smith
 Steve Smolinsky
 Carol F. Snow
 Mary T. Snyder
 Drs. Robert & Andrea Solomon
 Dr. Marilyn S. Sommers*
 Nancy Spinner
 Abbey Stace
 Deborah L. Staples
 Georgianna Hannum Stapleton
 Patricia & Thomas Starnier
 Susan F. Starr*
 John & Susan S. Stedman
 Doris Steerman
 Wendy Steesy
 Kira L. Stein*
 Ellen Steinberg
 Ernestine B. Steiner
 Harry & Eileen Stephey
 Kirsten Stevens
 Nellie & Harriet W. Stone
 Timothy Storbeck
 Dorothy Stringer
 Elizabeth B. Stull & Peter Abel
 Susquehanna International Group
 Andrew Szajla
 Kaveh Taghavi
 James A. Taterka
 Jane E. Tausig, Ph.D.
 Ellen M. Tedaldi
 Barbara A. Teichert
 Carolyn Engel Temin
 Barbara Thompson*
 S. Graeme Thomson
 Lori A. Thornton
 Anne Tobey
 David & Sarah Torok
 Karen Tourian
 Stephen A. Townsend
 Claire Toy
 Fay R. Trachtenberg, Esq. & Dr.
 Howard M. Goldman
 Richard H. Trickey

Margret S. Trotzky
 Norman Vadner
 James & Bonnie Van Alen
 Thomas J. Van Winkle
 Rosemary Veight
 Victor G. Vely
 Leila Verman
 Judith Voet
 Marilyn Vogel
 Doris Wagner
 Kristin M. Hanna
 Ms. Alicia Walker
 Andrew S. Walsh*
 Joel Weaver & Carol A. Taylor*
 Elizabeth Weaver
 Mark H. Weber
 Jan R. Wechsler
 Jessica L. Weisbrot
 John D. Welsh
 Stacy Wendkos
 Stargazers Vineyard
 Charles F. Wiedmann
 Susan E. Wiegers, M.D.
 Janice Wigman
 Lisa Wildman
 William Penn Foundation
 Mr. & Mrs. David R.
 Wilmerding, Jr.
 Leonard & Ella G. Wilmot
 Thomas J. Van Winkle & Mattie
 Hendrick
 Elaine & Melvyn Wolf
 Stephanie G. & Albert E. Wolf
 Elizabeth T. Wolo*
 Renny & Larry Wood
 Lindsay & Craig A. Wood
 William J. Woodward
 Drs. Nancy S. & Paul D. Woolf
 Michael Woolley*
 Maria B. Yeo
 Mr. & Mrs. Alan Yockey
 Heather M. Yonosh
 Zateeny Loftus LLP
 Ana-Maria V. Zaugg
 Leslie Zavodnick
 Elinor Zeidman
 Rolf Zimmer
 Eliza & Peter Zimmerman
 Dianne & Robert Zimmerman
 Mr. & Mrs. Robert Zimring
 Stephanie A. Zirpoli
 Thirty-two donors wish to remain
 anonymous

* Monthly donors

° Deceased

Guardians of Choice

*The following donors have
 generously provided for PPSP in
 their estate plans:*

Mary S. & Sarah F. Alvord
 Marjorie Andreen
 John Astell & Carol Urbanc
 Joan Bachman
 Dorothea & Ted Behr
 Herman Belz
 Edwina Bennett
 Ronnie L. Bloom
 Veachey Rudolph Bloom
 Clark Blynn
 Jean G. Bodine
 J.T. Brewer
 Linda J. Bross
 Elizabeth Burger
 Robert B. & Carol S. Burleigh
 Mrs. Charles B. Burr, II
 Peter L. Buttenwieser
 Sandy Byrne
 Elizabeth & John Caggiano
 Christine M. Cayer
 Melanie Chadwick & Roy Smith
 Morris & Cynthia Cheston
 Alice Cooke
 Mrs. Edward W. Coslett, Jr.
 Mrs. Robert H. Cram
 Enny Cramer
 Nancy & Dick Eales
 Fred H. Egner
 Susan L. Fleisher
 Mary Fordham
 John L. Forer
 Liselotte & Jerome Freed
 Betty S. Gerstley, M.D.
 William A. Goetz, Jr.
 Victoria & Duncan Grant
 Maggie Groff
 Sara & Howard Harris
 Robert Haver
 Ann Hiller
 Deborah Hodies
 Priscilla Holleran
 Jean Holt
 Mary-Luise Hook
 Mary Luise Hoover
 Mary Hopkins
 Susan Huffman
 Tandy Hufford
 Kelvin & Ella Marie Kean
 Joan Kesselman
 Martha Z. Kirby
 Estelle S. Kluff
 Adelle Kochubka
 Bernice J. & Joseph K. Koplin
 Margaret A. Kregel
 Sam Laird
 Maurice D. Lee, III
 Linda I. Lemmon

Lyn & Daniel Lerner
 Debra Loeb
 Mr. & Mrs. Alvan Markle, III
 Barbara & Barry Marrs
 Marvin Marsh
 Karen McCool
 Joan M. Morgan
 Richard Moyer
 Lillian Orr
 Kimberly C. Oxholm
 Peter W. Perry
 Nancy R. Posel
 Mrs. Arthur L. Powell
 Arlene & George Rengert
 Minney & Ted Robb
 Mary & David Robertson
 Marilynne Rosen
 Fred G. & Meryle Rothman
 Suzanne & Arthur Schless
 Patricia & Bill Schultz
 Richard M. Schultz
 Annette Seidenglanz & Chuck
 Bowes
 Rebecca Shapiro
 Claire B. Shetter
 Paul R. Smith
 Jean Speiser, Esq.
 Kean Spencer
 Lucia & Bob St. George
 Christine & Ed Stainton
 Sharon Stein
 Bertram Strieb
 Barbara B. Supplee
 Mr. & Mrs. Robert Toland, Jr.
 Fay Trachtenberg
 Nancy & Don Weaver
 Kathleen & David Wierz
 Marisa Wigglesworth
 Carol Williams
 Cathy A. Wilson
 Gloria K. Wind
 Renny Wood
 Ana-Maria V. Zaugg
 Debora C. & James W. Zug
 Three donors wish to remain
 anonymous

Bequests Received

David & Cynthia Cooper
 Charles & Marcia Kapps
 Ms. Janet G. Lindsley
 Ms. Ilona R. Ring
 Elizabeth F. Shipley, Ph.D.
 Ms. Gail M. Turley & Dr. S. Jay
 J. Hirsh
 Dr. Morton Zivan, Ph.D.
 One donor wishes to remain
 anonymous

In Honor Of

Dr. Philip Aronow
Scott Baker
Carol Baker & Mark E. Stein
Francis & Jane Ballard
Sam Brownback
William Anthony Donohue
David & Barbara Green
Katherine Gulick
Sam & Riane Harper-Travers
Molly Heckscher
Sally & Ron Heller-Van Fleet
Marisa Hinch
Linda Hofer
Beth Hymel & Bill Epstein
Judy Jesiolowski
Phil & Jessie Katz
Kate Krackenberger
Katherine Kurtz & Wendy Flegal
Lucille Mathis
Debbie Mckinley
Leah Nassau
Sara Nerken & Robert Karpinski
Eric Peterson Keiser
Deena Pollock
Kenneth D. Rainey & Elizabeth
L. Plume
Emily Ramsey-North
Florence Reiver
Mary L. Robb
Basha Rubin & Scott Grinsell
Jeanette Schoen
Georgia Shafia
Dr. Moisy Shopper & Bonnie
Shopper
Emma Span & Jay Jaffee
Dayle L. Steinberg
Dr. Lee Tripp
Anne Unverzagt
Amy Van Saun
Eva L. Verplanck, Ph.D.
Inge Winer
Sally A. Wood

In Memory Of

Jackie Baldick
Caroline A. Burnett
Yetta Cogan
Stuart Cohen
Barbara Cronin
Bess Dubin
Nikki Feldman
Marilyn Fenton
Karen Fitchette-Gordon
Ruth Fliegelman
Rose Frisch
Silvia Goldman
Matilda Goodman
Babara Grusky
Ethel Hurvitz
Audrey Kaplan
Marilyn Keefe
Margaret Taylor Kohler
Spencer Lempert
Ellen Magen
Kali Mann
Robert S. Manogue
Dr. Francene Mason
Mel Melvin
Genevieve O'Hara
Linda Oken
Caralinda Oken
Kate Pelletier
Ralph Reynolds
Dr. Norma Rolnick
Sally Russo
Dr. Louis I. Sigalow
Betsy R. Turner
Dr. Robert White
Sharon C. Widmann
Milton A. Wohl



PPSP Board Of Directors

Rev. Marvin A. Marsh, *Chair*
Kathryn Loev Putnam, *First Vice Chair*
DaQuana Carter, Esq., *Second Vice Chair*
Kimberly C. Oxholm, *Secretary*
Judy Wilson, *Assistant Secretary*
Carol A. Williams, *Treasurer*
George D. Banks, Jr.
L. Clarke Blynn
Nancy H. Eales
Marcie Friedman
Amy R. Gavin
Debasri Ghosh
Elicia Gonzales
Kendra Hypolite
Kara M. Nakisbendi, M.D.
Sam Slater
Billy J. Smith, Esq.
Brenda Jackson Wright
Debora Collier Zug

Senior Management Team

Dayle Steinberg, President & CEO
Vera Bailey, Chief Financial Officer
Kathy Cable, VP for Organizational Development
Maggie Leigh Groff, VP for External Affairs
Michael GrowMiller, Director of Information Technology
Margy McCook, Director of Facilities
Jane Napoli, Chief Operating Officer
David Otwell, Controller
Richard Quinn, Consulting Director of Development

Editing

Bianca de Mattia

Donor List Preparation

Elizabeth McNally

Graphic Design and Layout Production

Asha Hossain Design, Inc.

